S4435-1

SERVICE BULLETIN

FYE JUNE 30, 1985

MISSISSIPPI
STATE TAX COMMISSION

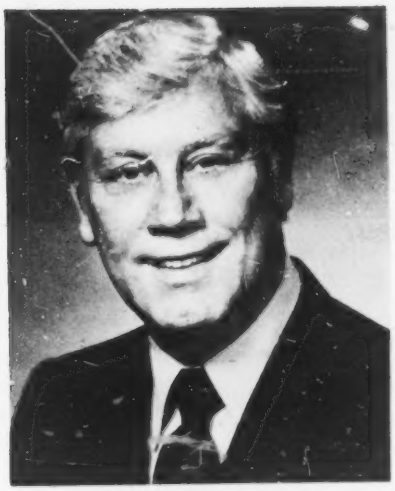

William Allain
Governor

William A. Wilkerson
Associate Commissioner

C. A. Marx, Ph.D.
Chairman

Nicki Martinson
Associate Commissioner

MISSISSIPPI STATE TAX COMMISSION
P. O. Box 960
Jackson, Mississippi 39205

Telephone: Area Code 601
359-1099

MISSISSIPPI

STATE TAX COMMISSION

C. A. Marx, Ph.D.
Chairman

William A. Wilkerson
Associate Commissioner

Nicki Martinson
Associate Commissioner

Post Office Box 960
Jackson, Mississippi 39205-0960

December 31, 1985

Governor William Allain
Lieutenant Governor Brad Dye
Speaker C. B. Newman
Members of the Mississippi Legislature

Gentlemen:

This Service Bulletin will provide you with data, both financial and statistical, which reflects the fiscal year ending June 30, 1985. In addition to a detailed analysis of Tax Commission collections, there is included a summary of general and special fund receipts and expenditures.

Some of the materials used were furnished by the State Auditor and we appreciate his assistance in making this information available to you. The publication would have been incomplete without it.

Also of interest to you may be the presentation of data relating to industry classification and city and county economic activity. Requests from public and private agencies and individuals indicate to us an increasing popularity of this publication. Reported uses range the gamut from source material for statistical analyses to a basis for future planning. We trust that you, too, will find it useful.

Respectfully,

C. A. Marx

C. A. Marx, Ph.D.
Chairman

TABLE OF CONTENTS

COMBINED GENERAL AND SPECIAL FUNDS - TOTAL RECEIPTS..... 7

COMBINED GENERAL AND SPECIAL FUNDS - TOTAL EXPENDITURES..... 9

GENERAL FUND - TOTAL RECEIPTS - CHART..... 10

GENERAL FUND - TOTAL RECEIPTS - DETAIL..... 11

GENERAL FUND - TOTAL EXPENDITURES - CHART..... 12

GENERAL FUND - TOTAL EXPENDITURES - DETAIL..... 13

SPECIAL FUNDS - TOTAL RECEIPTS - CHARTS..... 14

SPECIAL FUNDS - TOTAL RECEIPTS - DETAIL..... 15

SPECIAL FUNDS - TOTAL EXPENDITURES - CHART..... 16

SPECIAL FUNDS - TOTAL EXPENDITURES - DETAIL..... 17

AD VALOREM TAX AND PROPERTY ASSESSMENTS BY SOURCE..... 21

HOMESTEAD EXEMPTION - CLASSIFICATION OF APPLICATIONS, REIMBURSEMENTS AND EXEMPT VALUATION..... 28

ABC DIVISION - COLLECTIONS AND DISTRIBUTIONS OF REVENUE..... 37

SELECTED CORPORATE INCOME AND FRANCHISE INFORMATION..... 49

COUNTIES OF MISSISSIPPI - SELECTED CORPORATE INCOME AND FRANCHISE TAX INFORMATION..... 50

COUNTIES OF MISSISSIPPI - SELECTED PERSONAL INCOME TAX INFORMATION..... 52

PAYMENTS TO COUNTIES - OIL, GAS AND TIMBER SEVERANCE TAXES..... 57

PETROLEUM TAX COLLECTIONS BY SOURCE..... 61

PRIVILEGE TAX COLLECTIONS BY SOURCE..... 79

TITLE RECEIPTS & DISBURSEMENTS..... 86

BASIC CLASSIFICATION OF SALES..... 89

SALES TAX PAYMENTS TO INDIVIDUAL MUNICIPALITIES..... 93

COUNTIES OF MISSISSIPPI - SALES AND TAX BY INDUSTRY GROUP..... 100

CITIES OF MISSISSIPPI - SALES AND TAX BY INDUSTRY GROUP..... 110

GENERAL FUND

AND

SPECIAL FUNDS

RECEIPTS AND EXPENDITURES

COMBINED GENERAL AND SPECIAL FUNDS
TOTAL RECEIPTS
FISCAL YEAR ENDING JUNE 30, 1985

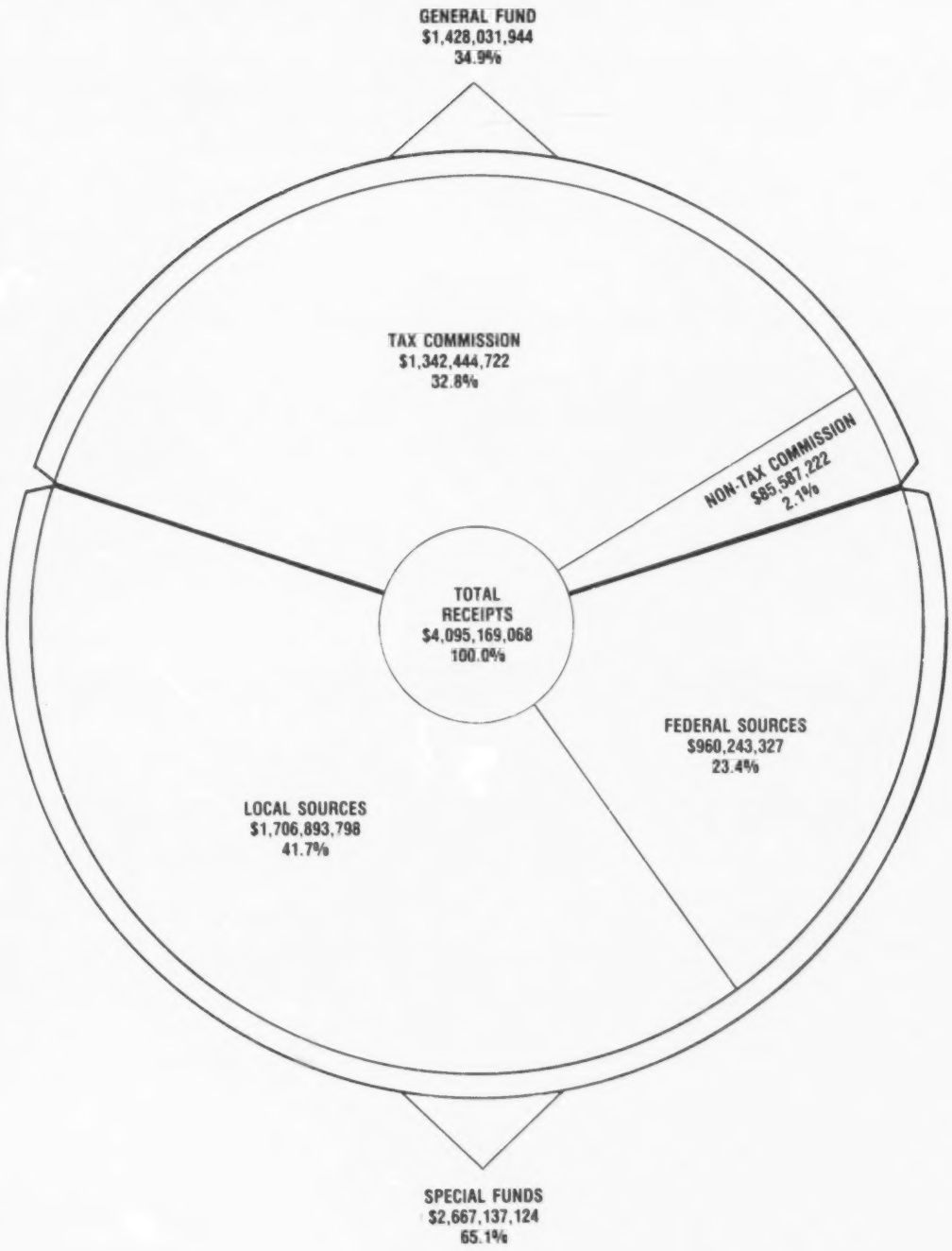

COMBINED GENERAL AND SPECIAL FUNDS
TOTAL EXPENDITURES
FISCAL YEAR ENDING JUNE 30, 1985

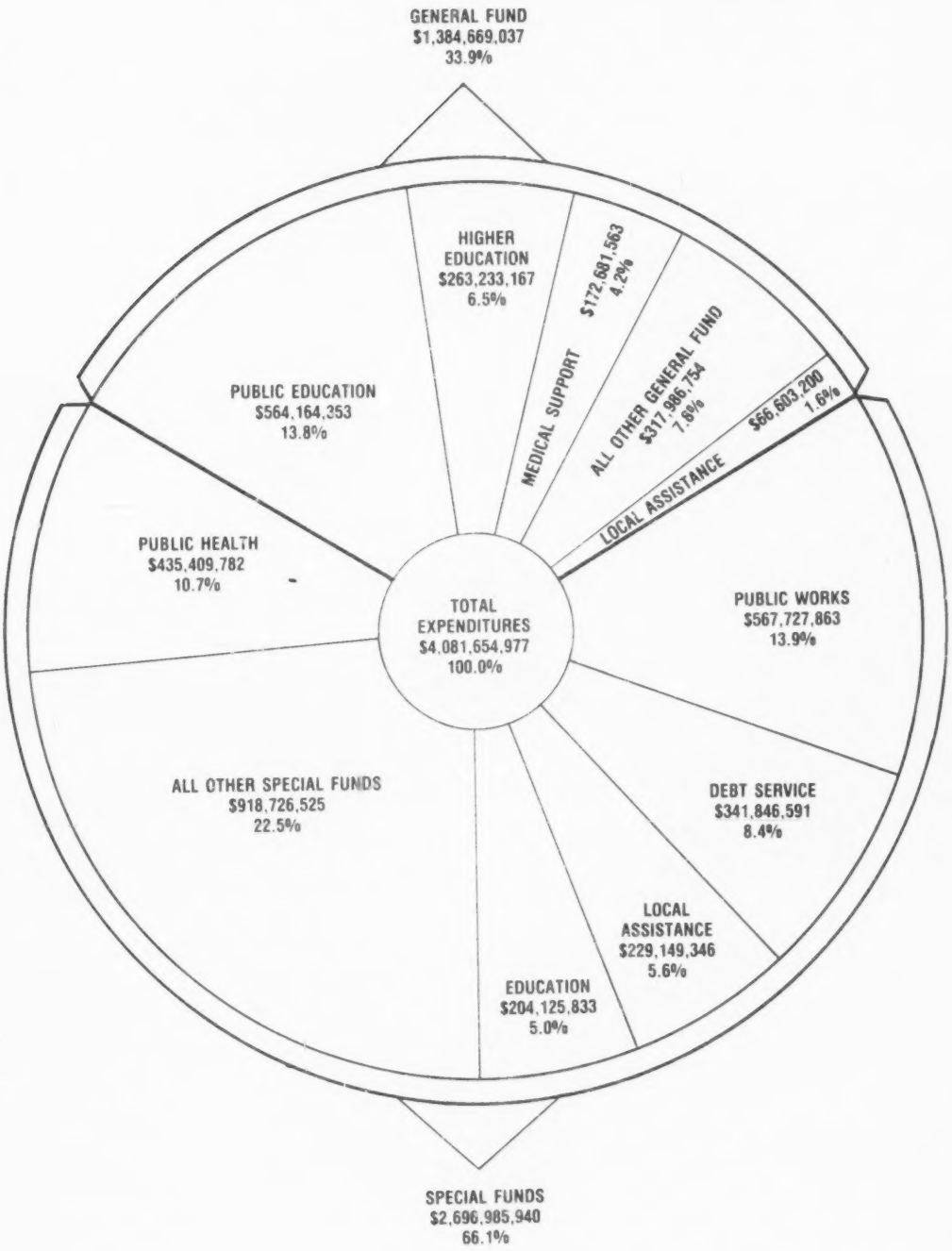

GENERAL FUND
TOTAL RECEIPTS
FISCAL YEAR ENDING JUNE 30, 1985

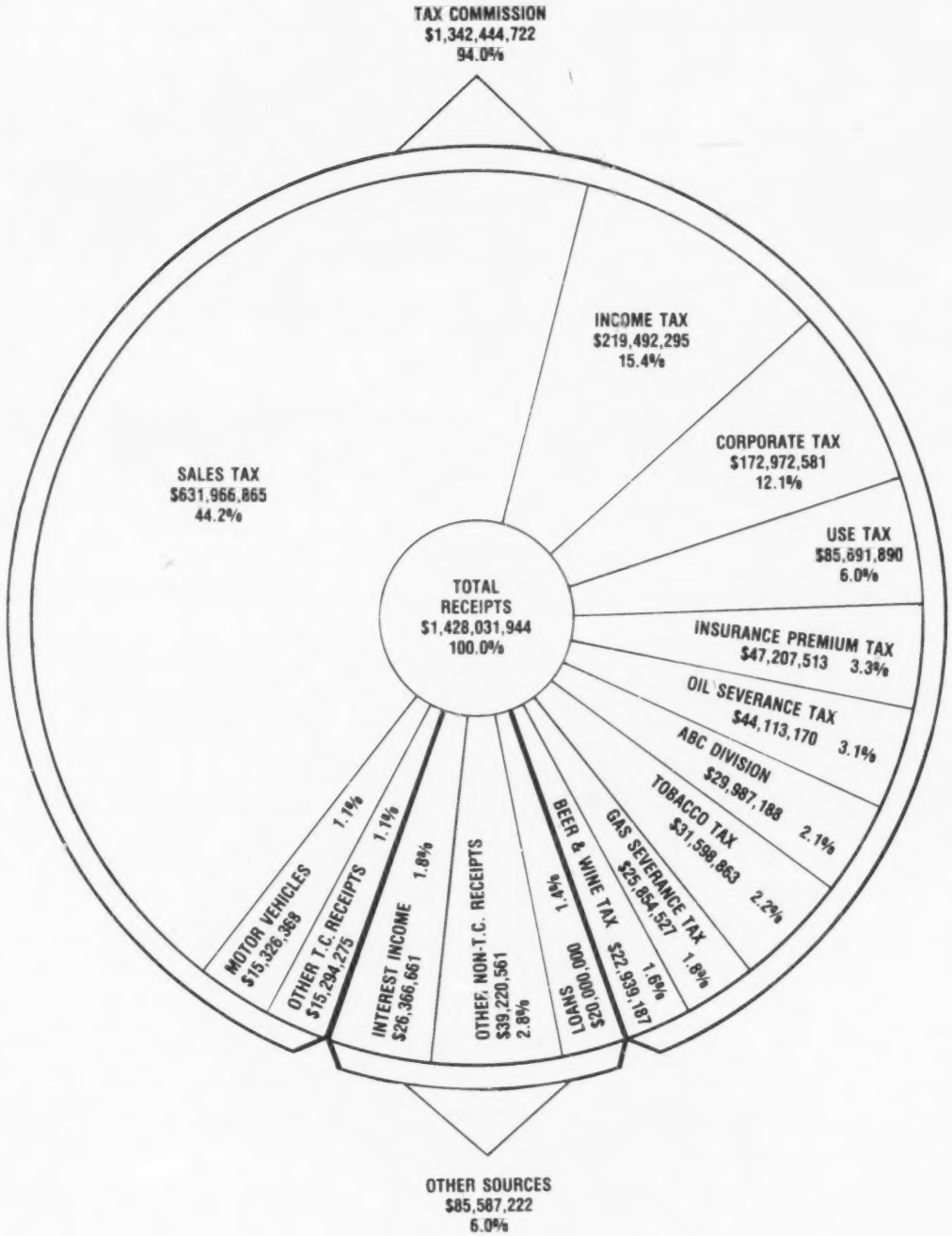

GENERAL FUND
TOTAL RECEIPTS
FISCAL YEAR ENDING JUNE 30, 1985

TAX COMMISSION	TOTAL COLLECTIONS	LESS DIVERSIONS	NET PAID TO GENERAL FUND
SALES TAX	$ 884,719,079		
ALLOCATED TO MUNICIPALITIES		$140,679,986	
STATE AID ROAD FUND I (6.3¢)		28,839,124	
STATE AID ROAD FUND II (1¢ GALLON)		7,149,122	
STATE HIGHWAY FUND		51,083,982	
PUBLIC SCHOOL BUILDING FUND		12,000,000	
PRISON CONSTRUCTION FUND		13,000,000	
TOTAL SALES TAX DIVERSIONS		$252,752,214	
NET SALES TAX TO GENERAL FUND			$ 631,966,865
INCOME TAX	356,136,269	136,643,974	219,492,295
ABC DIVISION	35,150,664	5,163,476	29,987,188
OIL SEVERANCE TAX	50,720,267	6,607,097	44,113,170
TOBACCO TAX	36,598,863	5,000,000	31,598,863
USE AND WHOLESALE COMPENSATING TAX	85,691,890	---	85,691,890
BEER & WINE TAX	22,939,187	---	22,939,187
CORPORATE TAX	182,097,038	9,124,457	172,972,581
ESTATE TAX	10,687,852	---	10,687,852
STATEWIDE PRIVILEGE TAX	388,985	---	388,985
INSTALLMENT LOAN TAX	2,711,733	---	2,711,733
GAS SEVEHANCE TAX	39,188,975	13,334,448	25,854,527
TIMBER SEVERANCE TAX	2,842,110	2,842,110	---
ADMISSION TAX	313,091	---	313,091
UTILITY REGULATORY TAX	1,911,208	1,911,208	---
SPECIAL COUNTY TAXES	4,371,388	4,371,388	---
SLOT VENDING MACHINE TAX	567,979	---	567,979
SOYBEAN ASSESSMENT FEES	606,022	606,022	---
SPECIAL AGENT FEES	23,797	23,797	---
RAILROAD REGULATION TAX	175,429	175,429	---
CITY UTILITY TAX	398,726	398,726	---
MUNICIPAL GAS UTILITY REGULATION	25,400	25,400	---
TRAILER REGISTRATION FEES	56,045	56,045	---
TENN-TOM BRIDGE ABATEMENT	399,281	399,281	---
FREE PORT WAREHOUSE PRIVILEGE TAX	270	---	270
AUTO PRIVILEGE TAX:	53,856,773		
HIGHWAY DEPARTMENT		23,098,647	
COUNTIES		3,732,403	
MUNICIPALITIES		2,132	
PUBLIC SERVICE COMMISSION		4,615,348	
APPORTIONED TAGS		11,977,885	
TELECOMMUNICATIGN FUND		1,566,835	
MISCELLANEOUS		277,473	
TOTAL PRIVILEGE TAX DIVERSIONS		45,270,725	
NET TO GENERAL FUND			8,586,048
PETROLEUM TAX:	148,938,271		
HIGHWAY DEPARTMENT & HIGHWAY BONDS		100,888,728	
COUNTIES (9/14THS, SEAWALL, RD. PROT)		32,833,374	
MUNICIPAL AID		1,475,967	
AERONAUTICS COMMISSION		172,856	
BOAT & WATER SAFETY		600,000	
STATE AID ROAD		2,358,827	
MISCELLANEOUS		5,278,576	
TOTAL PETROLEUM TAX DIVERSIONS		143,607,924	
NET TO GENERAL FUND			5,330,347
TITLE FEES	2,820,400	1,810,427	1,409,972
SPECIAL CITY TAXES	991,345	991,345	---
RICE PROMOTION FUND	385,538	385,538	---
INSURANCE PREMIUM TAX	53,294,869	6,087,357	47,207,513
FIRE MARSHAL FEES	638,619	424,681	213,937
PULPWOOD SCALING FEES	92,687	---	92,687
AIRCRAFT REGISTRATION FEES	209,783	178,316	31,468
INTEREST ON DIRECT INVESTMENTS	286,274	---	286,274
CITY OF JACKSON - FIRE INS.	37,278	37,278	---
GAS & OIL TAXES - STATE OWNED LAND	5,040	5,040	---
TOTAL TAX COMMISSION RECEIPTS	$1,980,278,423	$637,833,701	$1,342,444,722
NON-TAX COMMISSION			
INSURANCE DEPARTMENT	$ 2,376,602	$ 358,918	$ 2,017,684
AD VALOREM TAX	34,927	---	34,927
INT. INCOME-INVESTMENTS	26,366,661	---	26,366,661
RENTAL OF OFFICE SPACE	3,558,521	---	3,558,521
AGRICULTURE DEPARTMENT	1,394,379	---	1,394,379
SECRETARY OF STATE FEES	1,684,150	---	1,684,150
OIL & GAS ROYALTIES	662	---	662
SALE & RENT OF STATE PROPERTY	29,481	---	29,481
MISCELLANEOUS COLLECTIONS	4,839,516	---	4,839,516
BUREAU OF PUBLIC SAFETY	7,526,335	---	7,526,335
REFUND UNEXPENDED WITHDRAWAL BALANCES	3,768,925	---	3,768,925
TRANSFERS, REPUNDS, & OTHER RECEIPTS	14,314,979	---	14,314,979
PLANT BOARD FEES	51,000	---	51,000
LOANS FROM OTHER FUNDS	20,000,000	---	20,000,000
NON-TAX COMMISSION RECEIPTS	$ 85,946,140	$ 358,918	$ 85,587,222
TOTAL RECEIPTS ALL SOURCES	$2,066,224,563	$638,192,619	$1,428,031,944
WARRANTS CANCELLED BY STATE TREASURER			31,093
BEGINNING CASH BALANCE			10,611,919
TOTAL CASH TO ACCOUNT FOR			$1,438,676,956

GENERAL FUND
TOTAL EXPENDITURES
FISCAL YEAR ENDING JUNE 30, 1985

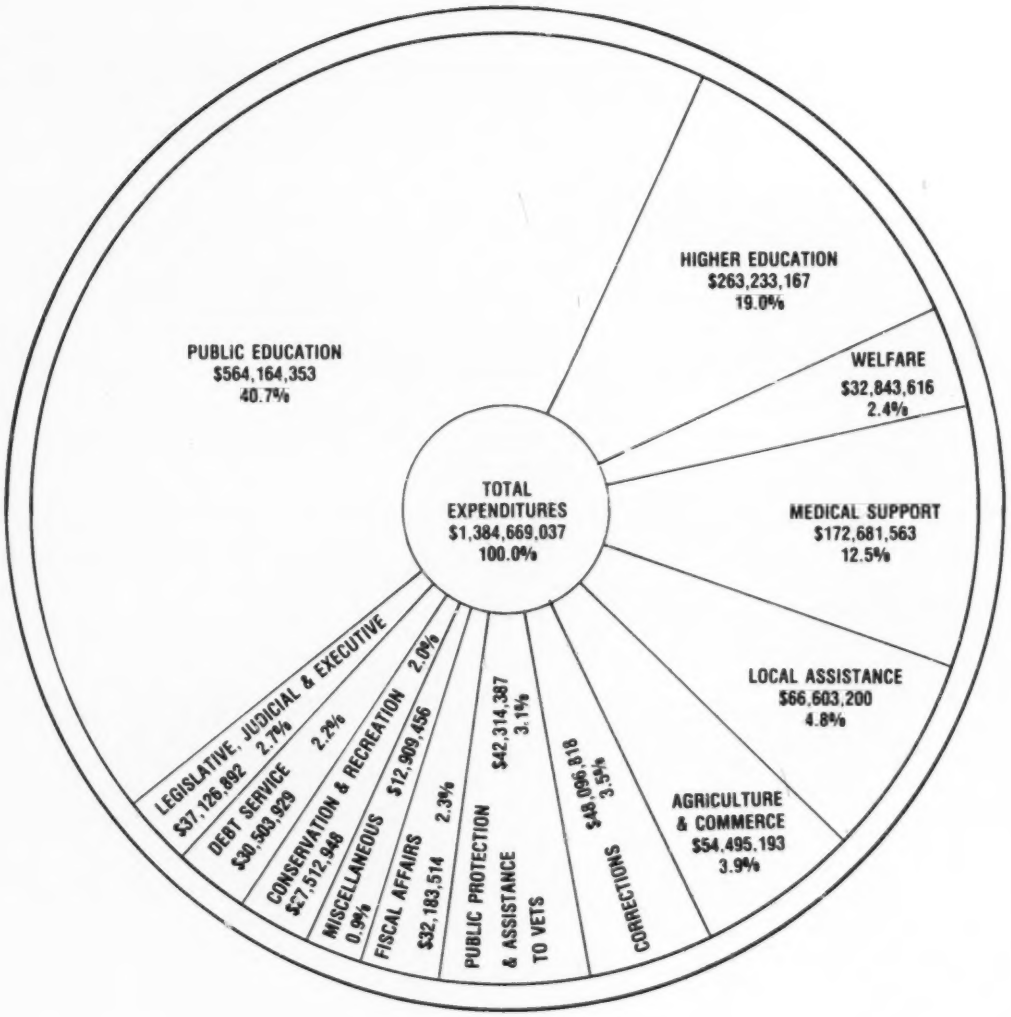

GENERAL FUND
TOTAL EXPENDITURES
FISCAL YEAR JUNE 30, 1985

PUBLIC EDUCATION		
Minimum Program Fund	$486,010,214	
Per Capita Fund	5,000,000	
Department of Education	50,505,407	
Other Public Education	16,883,529	
Educational Television	5,765,202	
Total Public Education		$564,164,353
HIGHER EDUCATION		
Universities & Colleges	157,148,425	
Jr. Colleges	50,584,953	
Medical Education	49,495,254	
Board of Trustees	6,004,535	
Total Higher Education		263,233,167
WELFARE		
Public Welfare	32,843,616	
Total Welfare		32,843,616
MEDICAL SUPPORT		
Medicaid Commission	85,177,429	
Public Health	16,152,156	
Charity Hospitals	6,344,558	
Mental Institutions	43,883,638	
Sanatoria & Hosp. Schools	15,005,473	
Other Medical Support	6,118,309	
Total Medical Support		172,681,563
LOCAL ASSISTANCE		
Homestead Exemption	66,329,188	
Other Local Assistance	274,012	
Total Local Assistance		66,603,200
AGRICULTURE, COMMERCE & ECONOMIC DEVELOPMENT		
Department of Agriculture	8,315,580	
Dept. of Economic Development	5,395,979	
Research & Development	14,591,811	
Agri. Extension Service	12,989,979	
Agri. Experiment Station	12,946,694	
Fair Commission	255,151	
Total Agriculture, Commerce & Economic Develp.		54,495,193
LEGISLATIVE, JUDICIAL, & EXECUTIVE		
Legislative	7,801,244	
Judiciary & Justice	16,058,180	
Executive & Administrative	13,267,469	
Total Leg., Judicial & Exe.		37,126,892
INTER. DEPARTMENTAL SERVICE ORGANIZATIONS		
C.D.P.A.	402,234	
Personnel & Transporation	749,866	
Other	246,943	
Total Inter-Departmental Service Organizations		1,399,043
MISCELLANEOUS DEPARTMENTS		
Insurance and Banking	$ 1,631,910	
Building Commission	5,503,263	
Miscellaneous	4,375,240	
Total Misc. Departments		$ 11,510,413
DEBT SERVICE		
Bonds, Notes, Interest & Service Charges	30,503,929	
Total Debt Service		30,503,929
FISCAL AFFAIRS		
Audit and Control	4,627,414	
Budgeting	1,143,223	
Treasury	481,980	
Tax Collecting	25,930,897	
Total Fiscal Affairs		32,183,514
CONSERVATION & RECREATION		
Forestry	13,411,454	
Wildlife Conservation	2,018,298	
Parks & Shrines	8,609,157	
Air, Water, Waterways & Land	2,702,668	
Other Conservation	771,372	
Total Conservation & Rec.		27,512,948
PUBLIC PROTECTION & ASSISTANCE TO VETERANS		
Military	4,638,035	
Dept. of Public Safety	34,236,436	
Civil Defense & Veterans Affairs	1,458,504	
Other	1,981,413	
Total Public Protection & Assistance to Veterans		42,314,387
CORRECTIONS		
Department of Corrections	40,797,774	
Dept. of Youth Services	7,299,045	
Total Corrections		48,096,818
TOTAL GENERAL FUND EXPENDITURES		$1,384,669,037
ENDING CASH BALANCE		54,007,918
GENERAL FUND CASH ACCOUNTED FOR		$1,438,676,956

SPECIAL FUNDS
TOTAL RECEIPTS
FISCAL YEAR ENDING JUNE 30, 1985

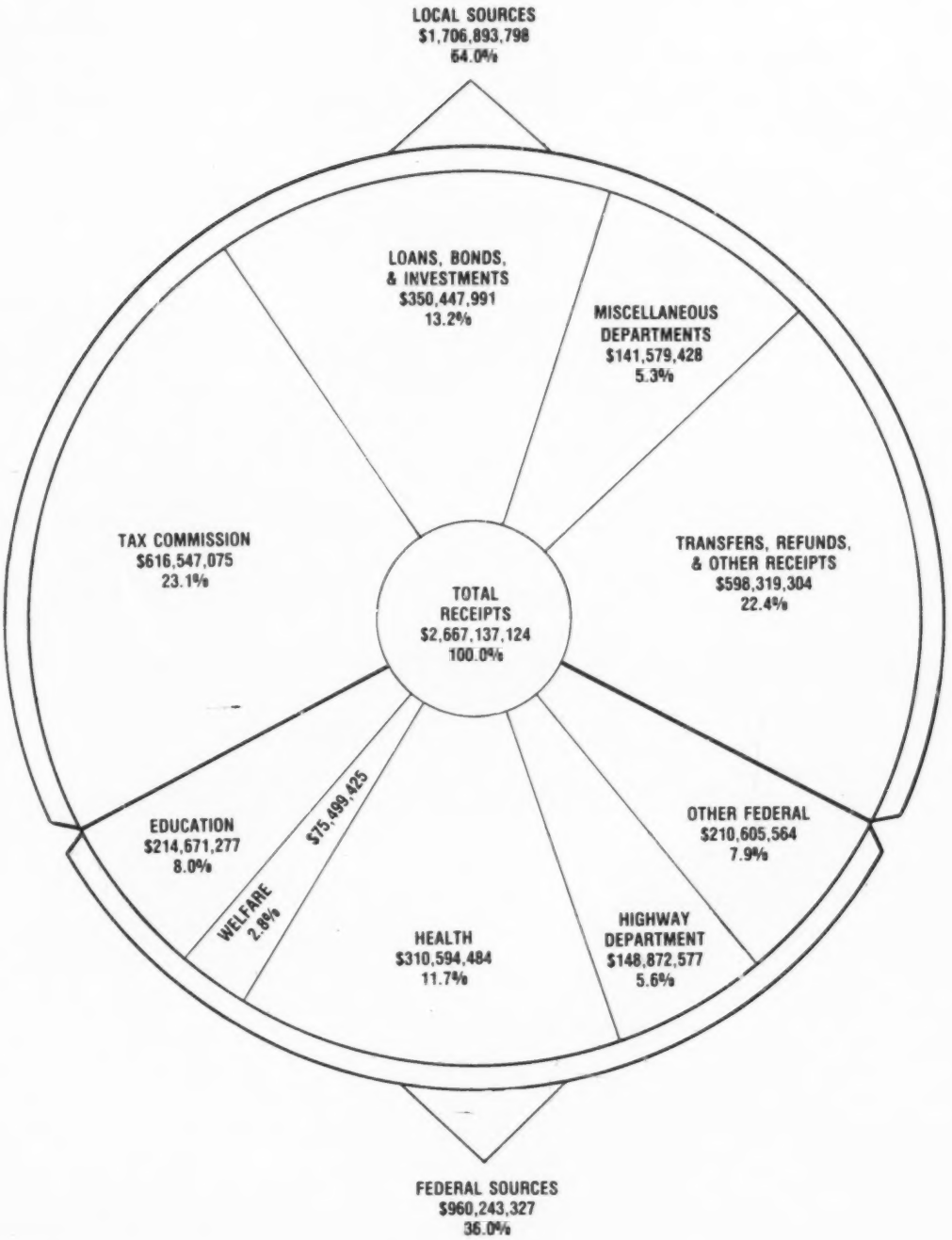

SPECIAL FUNDS
TOTAL RECEIPTS
FISCAL YEAR ENDING JUNE 30, 1985

LOCAL SOURCES

TAX COMMISSION		
Taxes	$607,937,050	
Utilities Fees	2,251,895	
Collection Fees	84,763	
Other Fees, Licenses & Permits	6,273,367	
Total Tax Commission		$ 616,547,075
LOANS, BONDS, & INVESTMENTS		
Proceeds of Bonds	83,961,727	
Sale of Bonds & Investments Owned	225,045,461	
Loans Between Funds	21,649,000	
Interest on Investments	19,791,803	
Total Loans, Bonds & Investments		350,447,991
MISCELLANEOUS DEPARTMENTS		
Auditor of Public Accounts	2,310,645	
Insurance Department	358,918	
Secretary of State Fees	66,665	
Other Licenses, Fees & Permits	7,184,178	
Fines & Penalties	5,619,573	
Revenue From Counties	2,361,045	
Revenue From Cities	220,628	
Donations	5,999,185	
Revenue From Services	44,548,785	
Compensation From Sales & Damage to Property	5,251,218	
Dept. of Agriculture & Commerce	136,846	
Workman's Compensation	1,023,296	
Participating Funds From Political Subdivisions	148,262	
Revenue From the Use of Money or Property	18,767,371	
Hospitals & Hospital Schools	31,173,558	
Conservation & Recreation	11,094,389	
Ports & Harbors	3,809,971	
Banking	1,330,762	
Total Misc. Departments		141,405,297
TRANSFERS, REFUNDS & OTHER RECEIPTS		
Gross Sales of A.B.C.D. Merchandise	132,062,726	
Intra Dept. Transfers	94,897,688	
Inter Dept. Transfers	299,821,106	
Refunds	12,716,980	
Other Receipts	58,880,803	
Total Transfers, Refunds & Other Receipts		598,319,304
WARRANTS CANCELLED BY STATE TREASURER		174,131
TOTAL FROM LOCAL SOURCES		$1,706,893,798

FEDERAL SOURCES

EDUCATION		
Dept. of Education Prog.	$213,092,133	
Library Commission	1,488,951	
Morrill - Nelson Fund	90,193	
Total Education		$ 214,671,277
WELFARE		
Public Welfare	75,499,425	
Total Welfare		75,499,425
HEALTH		
Board of Health Programs	44,282,583	
Hospital Construction	192,609	
Medicaid Program	260,486,953	
Dept. of Mental Illness & Rehabiliation	5,632,340	
Total Health		310,594,484
HIGHWAY DEPARTMENT		
Bureau of Public Roads	148,872,577	
Total Highways		148,872,577
OTHER FEDERAL		
Employment Security Comm.	26,011,605	
Agriculture & Commerce	1,400,206	
National Guard	8,408,771	
T.V.A. Payments in Lieu of Taxes	11,983,388	
Governor's State-Federal	135,771,655	
Civil Defense Council	1,409,264	
Game and Fish Grants	3,796,497	
Air & Water Pollution Control	3,211,440	
Flood Control	404,013	
Park Commission Grants	983,953	
Other Misc. Programs	10,722,753	
National Forest Reserve	6,502,018	
Total Other Federal		210,605,564
TOTAL FROM FEDERAL SOURCES		$ 960,243,327
TOTAL SPECIAL FUND RECEIPTS		$2,667,137,124
BEGINNING CASH BALANCE		198,186,247
TOTAL CASH TO ACCOUNT FOR		$2,865,323,371

SPECIAL FUNDS
TOTAL EXPENDITURES
FISCAL YEAR ENDING JUNE 30, 1985

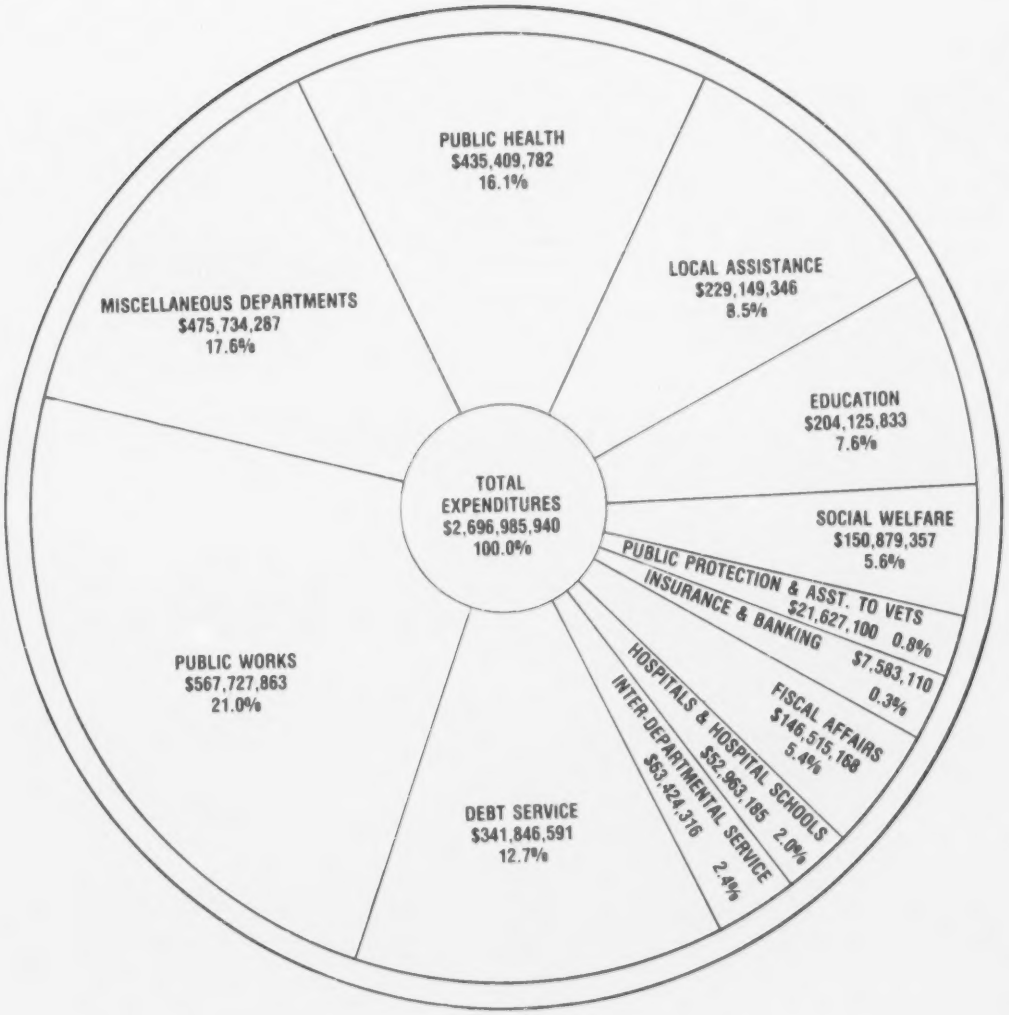

SPECIAL FUNDS
TOTAL EXPENDITURES
FISCAL YEAR ENDING JUNE 30, 1985

PUBLIC WORKS		
BUILDING COMMISSION	$ 37,495,840	
OTHER CONSTRUCTION	14,975,187	
HIGHWAYS	515,256,835	
TOTAL PUBLIC WORKS		$ 567,727,863
SOCIAL WELFARE		
PUBLIC WELFARE	109,303,592	
EMPLOYMENT SECURITY	41,575,766	
TOTAL SOCIAL WELFARE		150,879,357
EDUCATION		
DEPARTMENT OF EDUCATION	6,764,730	
VOCATIONAL EDUCATION & REHABILITATION	22,977,294	
FEDERAL PROGRAMS	171,838,465	
OTHER EDUCATION	2,545,343	
TOTAL EDUCATION		204,125,833
LOCAL ASSISTANCE		
CITY SALES & UTILITIES TAXES	180,676,122	
SEVERANCE TAXES	20,653,332	
PRIVILEGE TAXES	3,738,536	
GASOLINE TAXES	34,398,748	
INSURANCE TAXES	6,179,980	
TVA PAYMENTS IN LIEU OF TAXES	13,433,343	
OTHER LOCAL ASSISTANCE	10,073,286	
TOTAL LOCAL ASSISTANCE		229,149,346
INSURANCE & BANKING		
WORKMAN'S COMPENSATION	3,064,862	
MISC. INSURANCE & BANKING	2,702,351	
RETIREMENT	1,815,897	
TOTAL INSURANCE & BANKING		7,583,110
FISCAL AFFAIRS		
STATE TREASURER	135,436,931	
TAX COMMISSION	4,591,892	
AUDIT & BUDGET	6,486,345	
TOTAL FISCAL AFFAIRS		146,515,168
DEBT SERVICE		
HIGHWAYS BONDS & INTEREST	130,260,686	
PORT DEVELOPMENT BONDS & INTEREST	12,733,474	
TENN-TOM BRIDGE BONDS & INTEREST	18,028,173	
GENERAL FUND RESERVE	87,209,664	
PUBLIC SCHOOL BLDG. BONDS & INTEREST	11,592,129	
WORKING CASH BALANCE	68,420,160	
OTHER DEBT	13,602,305	
TOTAL DEBT SERVICE		341,846,591
INTER-DEPARTMENTAL SERVICE ORGANIZATIONS		
C.D.P.A.	3,778,335	
BUDGET-INS. ACCOUNT	49,793,894	
PERSONNEL & TRANSPORTATION	2,026,965	
REVENUE SHARING CLEARING ACCT.	3,003,878	
OTHER	4,821,244	
TOTAL INTER-DEPARTMENTAL SERVICE ORGANIZATIONS		63,424,316
HOSPITALS AND HOSPITAL SCHOOLS		
CHARITY HOSPITALS	6,257,965	
MENTAL HOSPITALS	33,703,080	
SANATARIA & SCHOOLS	12,840,529	
OTHER MEDICAL	161,610	
TOTAL HOSPITALS AND HOSPITAL SCHOOLS		52,963,185

PUBLIC PROTECTION & ASSISTANCE TO VETERANS		
MILITARY	$ 9,576,273	
POLICE	1,957,675	
VETERAN'S AFFAIRS	8,606,555	
CIVIL DEFENSE	1,486,597	
TOTAL PUBLIC PROTECTION & ASSISTANCE TO VETERANS		21,627,100
PUBLIC HEALTH		
BOARD OF HEALTH	71,816,719	
MEDICAID COMMISSION	335,486,953	
REHABILITATION	26,254,959	
OTHER PUBLIC HEALTH	1,851,151	
TOTAL PUBLIC HEALTH		435,409,782
MISCELLANEOUS DEPARTMENTS		
LEGISLATIVE, EXECUTIVE & JUDICIAL	1,100,374	
AGRICULTURE & COMMERCE		
DEPT. OF AGRICULTURE & COMMERCE	4,421,110	
FAIRS & EXPOSITIONS	2,063,649	
ECONOMIC DEVELOPMENT	2,323,644	
OTHER AGRICULTURE & COMMERCE	822,698	
CONSERVATION & RECREATION		
FORESTRY	6,092,704	
WILDLIFE CONSERVATION	16,159,290	
PARKS & SHRINES	5,773,728	
OTHER CONSERVATION	4,392,480	
CORRECTIONS	3,973,752	
REGULATORY AGENCIES		
PUBLIC SERVICE COMMISSION	10,111,167	
BOARD OF ENERGY & TRANSPORATION	6,694,959	
OTHER REGULATORY AGENCIES	3,217,943	
MISCELLANEOUS		
INCOME TAX REFUNDS	114,644,499	
ABC REVOLVING FUND	131,420,620	
ABC CLEARING FUND	2,594,265	
TAX COMMISSION TAG FUND	11,977,885	
OTHER REFUNDS	5,445,262	
FEDERAL - STATE PROGRAMS	140,590,656	
OTHER MISCELLANEOUS DEPTS.	1,913,602	
TOTAL MISCELLANEOUS DEPTS.		$ 475,734,287
TOTAL SPECIAL FUND EXPENDITURES		$2,696,985,940
ENDING CASH BALANCE		168,337,432
SPECIAL FUND CASH ACCOUNTED FOR		$2,865,323,371

AD VALOREM TAX

HOMESTEAD EXEMPTION

PERSONAL PROPERTY

CLASS	ASSESSED VALUATIONS SUBJECT TO ALL TAXES	AS PERCENT OF VALUATION SUBJECT TO ALL TAXES	ASSESSED VALUATION SUBJECT ONLY TO 27-39-329 & SCHOOL TAX	AS PERCENT OF VALUATION SUBJECT TO ALL TAXES	SUM OF VALUATIONS INCLUDING 27-39-329 & SCHOOL TAX
A. AUTOMOBILES	$ 1,074,757,271	55.8%			
B. MOBILE HOMES	46,424,498	2.4%			
1. FURNITURE & FIXTURES	158,958,704	8.2%			
2. MACHINERY & EQUIPMENT	308,374,984	16.0%			
3. LEASED EQUIPMENT	23,509,120	1.2%			
4. INVENTORIES	306,059,692	15.9%			
5. BANKS	5,307,154	0.3%			
6. MONEY DEBTS	96,000	0.0%			
7. MISCELLANEOUS	4,442,565	0.2%			
TOTAL VALUE	$ 1,927,929,988	100.0%	$254,426,734	13.2%	$ 2,182,356,722

C. VALUATION SUBJECT TO LEVEE TAX: $ 428,106,500

D. PERSONAL PROPERTY VALUATION AS A PERCENTAGE OF TOTAL ASSESSMENT: 23.3%

REAL PROPERTY

CLASS	NUMBER OF ACRES	ASSESSED VALUATIONS SUBJECT TO ALL TAXES	AS PERCENT OF VALUATION SUBJECT TO ALL TAXES	ASSESSED VALUATION SUBJECT ONLY TO 27-39-329 & SCHOOL TAX	AS PERCENT OF VALUATION SUBJECT TO ALL TAXES	SUM OF VALUATIONS INCLUDING 27-39-329 & SCHOOL TAX
5. MINERAL LEASES		$ -0-				
6. CULTIVATABLE LAND	9,981,624	632,566,254	12.7%			
8. BUILDING & IMPROVEMENTS		1,365,690,503	27.5%			
9. UNCULTIVATABLE LAND	16,530,988	452,943,892	9.1%			
12. REAL ESTATE IN CITIES, TOWNS & VILLAGES	881,143	596,300,421	12.0%			
13. BUILDINGS & IMPROVEMENTS		1,919,220,202	38.7%			
14. U. S. GOV'T LANDS						
15. EXEMPT LAND & SCHOOL LAND						
16. STATE LAND						
A. TOTAL TAXABLE ACREAGE	27,393,755	$ 4,966,721,272	100.0%	$ 38,419,111	0.8 %	$ 5,005,140,383

B. VALUATION SUBJECT TO LEVEE TAX: $ 1,189,982,051

C. REAL PROPERTY VALUATION AS A PERCENTAGE OF TOTAL ASSESSMENT: 60.2%

PUBLIC UTILITIES

CLASS	ASSESSED VALUATIONS SUBJECT TO ALL TAXES	AS PERCENT OF VALUATION SUBJECT TO ALL TAXES	ASSESSED VALUATION SUBJECT ONLY TO 27-39-329 & SCHOOL TAX	AS PERCENT OF VALUATION SUBJECT TO ALL TAXES	SUM OF VALUATIONS INCLUDING 27-39-329 & SCHOOL TAX
1. GAS & PIPELINE COMPANIES	$ 275,908,380	20.3%			
2. ELECTRIC POWER COMPANIES	722,266,000	53.1%			
3. RAILROADS	22,783,903	1.7%			
4. TELEPHONE & TELEGRAPH	331,785,100	24.4%			
5. PRIVATE CAR COMPANIES	5,545,800	0.4%			
6. AIRLINES	1,977,964	0.1%			
TOTAL	$ 1,360,267,147	100.0%	-0-	-0-	$ 1,360,267,147

A. PUBLIC UTILITY VALUATION AS A PERCENTAGE OF TOTAL ASSESSMENT: 16.5%

SUMMARY

1. TOTAL ASSESSMENT (ALL TAXES)	$ 8,254,918,407		
2. TOTAL 27-39-329 AND SCHOOL TAX ONLY		$ 292,845,845	
3. GRAND TOTAL ASSESSMENT (SUM OF VALUATIONS SUBJECT TO ALL TAXES + 27-39-329 & SCHOOL TAX INCLUDING HOMESTEADS)			$ 8,547,764,252

TOTAL OF ASSESSMENTS OF EACH COUNTY*
COMPARISON OF SAME ASSESSMENT FOR 1984 WITH THOSE OF OTHER YEARS

COUNTY	1976	1977	1978	1979	1980	1981	1982	1983	1984
ADAMS	$ 85,734,368	$ 828,189	$ 106,924,420	$ 104,279,809	$ 110,868,799	$ 120,981,691	$ 129,927,004	$ 132,455,305	$ 179,270,490
ALCORN	28,751,521	31,867,521	33,247,886	37,171,214	39,119,596	39,533,556	38,675,426	42,763,703	44,844,958
AMITE	21,851,733	22,649,400	23,936,145	25,838,539	26,237,129	26,883,513	27,394,639	27,491,301	43,364,140
ATTALA	31,755,558	32,896,279	34,899,329	37,442,183	38,758,885	39,091,744	41,029,881	42,938,114	62,137,104
BENTON	8,533,767	9,673,240	10,111,496	10,421,664	10,952,631	11,812,232	12,406,030	12,445,300	12,367,753
BOLIVAR	75,097,943	76,879,617	79,691,736	83,483,200	96,578,044	95,979,284	98,787,255	97,865,549	140,599,321
CALHOUN	19,078,290	20,136,215	20,764,216	21,960,171	23,605,376	24,169,133	24,571,685	25,150,943	41,711,651
CARROLL	15,259,808	15,824,416	16,123,949	16,738,238	21,157,971	20,821,041	21,643,917	21,655,585	30,547,992
CHICKASAW	20,119,582	23,495,382	23,250,315	26,434,422	33,128,581	33,820,053	34,266,169	34,037,547	44,953,857
CHOCTAW	11,323,471	11,587,556	13,224,775	12,910,644	16,611,808	18,474,772	18,415,429	18,598,491	23,692,399
CLAIBORNE	25,626,278	52,992,583	86,808,593	127,519,686	175,913,721	215,731,247	248,891,306	296,543,529	356,710,715
CLARKE	25,492,327	27,758,597	29,033,330	31,084,407	32,255,715	33,903,409	35,921,077	36,455,223	55,936,141
CLAY	21,844,111	23,018,023	24,164,055	27,107,653	40,529,035	42,821,626	44,439,862	44,249,739	59,140,466
COAHOMA	58,857,953	60,274,601	66,591,883	68,112,142	80,973,571	91,790,554	92,483,923	93,855,992	100,589,451
COPIAH	34,103,917	35,846,279	38,029,441	40,744,349	44,976,842	46,038,162	45,418,085	47,116,997	71,391,859
COVINGTON	23,652,763	27,280,571	29,481,541	32,632,801	33,481,007	36,030,608	36,112,641	39,548,385	59,684,450
DESOTO	75,762,062	80,712,360	88,889,904	98,980,445	106,195,055	111,630,492	116,225,006	122,248,253	171,021,327
FORREST	92,060,557	149,196,294	146,015,263	160,641,051	158,465,724	165,138,461	176,969,910	177,733,154	244,998,710
FRANKLIN	14,809,531	15,271,532	15,620,979	16,432,216	19,365,351	19,905,429	20,140,862	20,046,474	28,949,144
GEORGE	19,140,801	20,675,901	21,450,632	23,074,532	24,288,868	24,729,649	25,821,624	26,111,052	42,939,670
GREENE	10,539,784	14,512,928	15,418,700	15,773,227	16,895,807	17,545,632	17,615,104	17,482,686	27,772,470
GRENADA	32,912,819	34,951,304	37,433,722	39,768,550	41,169,405	41,892,764	43,007,150	43,994,430	70,712,668
HANCOCK	37,704,080	42,407,766	45,082,631	50,201,703	53,355,566	56,459,206	59,843,591	63,022,199	126,284,383
HARRISON	177,455,448	191,199,641	207,759,323	224,577,319	262,492,320	245,015,575	264,755,540	273,296,311	288,788,035
HINDS	499,635,883	548,238,606	583,776,863	611,612,466	644,524,108	676,097,319	695,168,873	715,536,998	1,028,868,364
HOLMES	26,564,582	27,660,370	29,030,568	29,996,243	30,447,166	31,182,944	32,006,797	35,648,159	35,503,066
HUMPHREYS	22,755,903	23,303,161	23,722,834	24,420,860	25,523,075	25,805,383	26,574,733	33,965,947	44,302,928
ISSAQUENA	8,405,172	9,596,501	9,756,839	11,453,087	11,724,112	12,033,934	12,035,724	13,305,505	18,235,843
ITAWAMBA	13,026,373	15,303,003	18,676,686	18,553,050	21,673,136	21,673,925	23,924,132	22,997,969	37,389,341
JACKSON	203,361,729	226,663,986	253,113,902	270,775,567	279,535,694	308,633,955	360,234,102	384,400,040	580,179,659
JASPER	24,807,344	25,166,883	28,211,944	27,845,530	28,257,526	29,918,812	31,179,309	31,755,978	52,579,088
JEFFERSON	12,358,821	13,690,562	15,473,033	15,704,274	17,006,732	17,486,572	17,716,022	17,863,312	24,438,383
JEFFERSON DAVIS	15,513,001	16,590,586	17,601,328	18,127,709	19,991,493	22,210,306	23,459,473	23,524,898	43,397,451
JONES	88,840,916	94,539,987	102,418,320	110,213,628	115,885,570	120,514,469	131,804,484	138,938,493	141,569,080
KEMPER	13,525,509	15,624,820	15,880,503	16,789,419	20,209,542	20,974,632	21,091,957	21,446,559	26,481,297
LAFAYETTE	25,858,012	28,154,236	30,431,490	32,794,725	34,888,552	36,849,394	37,142,078	38,590,299	40,916,603
LAMAR	22,218,435	25,642,618	32,317,434	33,948,819	37,932,352	39,989,492	41,232,761	49,374,358	103,855,422
LAUDERDALE	135,643,190	140,351,976	154,065,593	160,913,411	169,043,161	172,337,645	175,891,527	179,691,425	260,483,249
LAWRENCE	13,163,957	14,210,951	15,586,230	29,440,199	30,738,842	32,434,418	34,057,040	37,326,653	53,372,332
LEAKE	17,326,398	18,110,659	19,611,250	21,248,976	22,774,573	24,495,916	25,266,865	26,036,943	50,225,736
LEE	79,639,696	85,695,450	91,692,945	100,465,515	107,266,953	110,452,351	117,488,081	117,986,919	231,675,923
LEFLORE	77,733,529	80,119,021	82,447,074	86,193,093	96,116,725	96,724,548	97,086,551	99,338,173	130,591,336
LINCOLN	27,739,772	30,331,343	35,438,429	34,828,618	38,044,482	39,948,366	40,710,878	42,234,037	90,437,360
LOWNDES	69,553,971	75,255,157	81,366,624	86,313,319	97,406,576	100,112,337	105,248,903	108,286,196	183,263,149
MADISON	43,988,786	48,849,221	52,541,352	60,045,592	68,300,749	75,526,246	78,749,027	78,046,033	165,419,383
MARION	37,811,801	39,587,566	44,029,132	48,486,414	56,257,260	57,879,585	59,334,391	62,832,716	84,387,376
MARSHALL	27,191,761	29,538,829	30,233,707	32,994,797	34,486,092	34,825,394	36,940,932	36,876,729	67,567,907
MONROE	38,036,541	41,753,775	45,393,614	49,279,096	51,644,449	52,515,214	52,783,840	55,675,513	110,951,935
MONTGOMERY	16,339,556	17,302,016	18,223,033	19,995,076	20,533,827	21,439,099	26,026,586	26,687,796	31,452,817
NESHOBA	16,936,240	20,207,667	22,848,161	24,267,480	25,225,605	28,480,828	29,415,321	29,634,137	57,265,001
NEWTON	20,587,207	22,816,438	24,899,709	25,469,499	28,912,978	29,502,789	30,417,282	30,848,967	50,072,788
NOXUBEE	19,596,680	20,417,766	21,631,123	22,043,231	22,826,073	23,398,699	23,855,753	23,796,072	36,281,854
OKTIBBEHA	35,036,848	38,162,896	41,343,365	47,648,375	50,496,272	50,768,283	53,397,261	54,087,407	88,555,111
PANOLA	35,370,688	37,874,921	39,290,911	40,546,952	43,050,288	42,936,391	44,538,213	45,532,806	46,702,624
PEARL RIVER	35,124,251	40,383,306	42,739,214	48,628,080	50,835,141	52,651,386	54,185,576	55,805,134	108,566,480
PERRY	11,871,270	12,801,379	13,836,455	15,946,180	18,635,281	19,851,167	20,514,837	20,615,613	21,157,477
PIKE	54,696,613	57,201,274	60,791,816	64,728,515	68,671,078	68,660,835	70,986,091	72,533,674	111,675,164
PONTOTOC	17,318,948	29,691,656	31,495,927	34,012,135	34,660,656	35,212,445	36,260,458	35,388,773	57,399,345
PRENTISS	14,746,549	15,972,547	19,170,642	21,221,532	22,943,453	23,927,934	24,928,768	25,943,247	28,641,908
QUITMAN	23,129,984	23,683,656	24,428,376	25,272,573	25,203,008	25,366,623	24,621,206	24,622,427	37,598,432
RANKIN	77,106,578	90,877,171	108,700,449	124,810,030	142,886,200	154,227,854	164,257,126	173,271,897	287,363,734
SCOTT	21,185,564	22,308,187	25,489,228	28,106,381	37,594,081	37,059,329	37,724,215	38,240,477	60,080,090
SHARKEY	15,014,010	15,702,113	15,743,812	15,930,442	16,382,088	16,615,483	16,894,939	16,896,033	31,922,582
SIMPSON	22,536,490	27,799,026	30,684,524	33,853,852	34,172,388	38,221,346	39,717,261	39,918,190	67,448,287
SMITH	14,850,268	15,919,080	16,449,735	18,041,743	23,353,298	27,252,284	28,080,954	28,544,902	44,157,580
STONE	10,245,578	11,236,585	11,515,882	14,642,836	13,887,453	15,937,873	17,939,794	18,780,214	30,057,623
SUNFLOWER	50,235,216	52,588,293	55,896,220	57,191,869	74,745,455	75,621,644	77,799,213	79,236,241	97,541,664
TALLAHATCHIE	19,304,214	20,537,055	21,660,434	24,237,931	24,302,056	24,438,826	24,657,103	24,415,788	51,977,439
TATE	25,375,485	26,491,898	29,180,202	31,197,365	31,501,764	32,168,697	33,019,835	33,311,466	34,394,266
TIPPAH	16,492,797	19,156,914	18,556,051	20,467,575	23,691,471	23,740,732	24,462,216	25,173,463	26,247,333
TISHOMINGO	10,936,739	12,179,778	17,718,915	20,508,063	26,731,794	27,608,254	24,462,421	23,220,335	44,204,304
TUNICA	18,232,011	17,628,071	18,255,087	19,667,118	20,138,669	20,106,597	20,209,496	20,699,767	30,652,699
UNION	22,950,248	24,527,739	25,816,909	26,855,053	27,644,451	27,929,435	27,585,862	28,790,991	61,338,936
WALTHALL	18,978,680	19,652,105	20,403,061	21,937,625	22,723,742	23,329,181	23,831,521	24,275,513	46,732,891
WARREN	141,263,968	153,636,856	170,164,811	179,607,598	208,867,082	196,740,882	203,436,246	201,215,802	201,143,149
WASHINGTON	148,899,134	161,104,618	170,955,109	180,849,297	202,931,908	203,298,270	200,189,965	241,645,592	231,158,108
WAYNE	20,043,496	20,101,587	21,312,663	25,299,567	27,843,534	25,686,306	26,538,792	28,437,327	56,173,987
WEBSTER	12,633,324	16,010,963	17,703,699	16,675,587	19,813,185	19,614,610	20,789,262	20,751,058	31,232,750
WILKINSON	12,359,062	16,281,654	16,950,033	18,476,824	17,338,923	19,769,249	20,402,727	20,381,717	33,325,561
WINSTON	26,518,170	28,480,896	28,495,831	30,923,061	31,809,437	35,213,866	32,784,401	33,055,068	58,590,173
YALOBUSHA	12,013,170	11,750,479	13,845,717	14,485,080	16,858,401	17,797,474	18,242,876	18,270,742	29,008,196
YAZOO	51,348,817	55,600,570	58,875,541	60,189,750	65,852,051	66,849,570	68,258,719	68,745,935	90,389,797
TOTAL	$3,581,447,420	$3,965,052,632	$4,301,844,603	$4,639,508,847	$5,090,118,782	$5,292,294,929	$5,542,343,937	$5,779,060,685	$8,254,931,515

*Total is the sum of the assessed valuations of Personal Property, Real Property, and Public Utilities excluding those properties subject to School Tax only, but including those properties subject to homestead exemption.

ASSESSMENT OF PERSONAL PROPERTY BY CATAGORY
1984

COUNTY	AUTOMOBILES	MOBILE HOMES	FURNITURE & FIXTURES	MACHINERY & EQUIPMENT	LEASED EQUIPMENT	INVENTORIES	BANKS	MONEY DEBTS	MISC.	TOTAL VALUE	TRUE VALUE
ADAMS	$19,975,566	$738,192	$2,567,530	$22,442,640	$294,730	$7,385,820	0	0	$25,900	$53,430,378	$325,204,670
ALCORN	$16,210,661	$546,800	$439,220	$1,108,015	$482,505	$1,084,665	$113,440	$100	$7,420	$19,992,626	N.A.
AMITE	6,302,401	632,498	412,710	182,150	0	736,950	0	0	0	$8,266,709	31,993,733
ATTALA	7,787,576	248,563	705,310	197,900	62,700	1,509,740	0	0	7,500	$10,519,289	43,541,061
BENTON	2,420,138	115,610	42,432	81,360	10,950	110,890	29,002	0	960	$2,811,342	N.A.
BOLIVAR	14,110,581	461,893	4,003,700	632,490	252,480	4,218,350	105,140	0	300	$23,792,934	110,928,580
CALHOUN	6,282,182	113,669	1,680,417	275,659	78,631	1,112,623	5,972	0	0	$9,749,153	43,674,843
CARROLL	4,347,692	124,528	220,110	260,410	0	257,370	25,826	0	0	$5,235,936	19,998,639
CHICKASAW	7,078,527	497,708	1,676,938	1,264,028	137,730	2,594,584	20,355	0	65,251	$13,335,121	63,832,088
CHOCTAW	3,547,431	148,823	280,450	914,760	48,790	548,610	0	0	0	$5,488,864	24,271,579
CLAIBORNE	4,724,212	487,380	186,605	4,422,865	0	7,462,545	55,000	34,225	0	$17,372,232	N.A.
CLARKE	7,200,386	0	532,070	2,691,040	120,670	1,483,250	0	0	0	$12,027,416	56,175,122
CLAY	8,166,304	432,946	696,629	2,126,916	54,687	1,574,891	436,100	0	50,909	$13,559,282	64,668,104
COAHOMA	11,759,482	259,135	2,431,680	2,610,540	276,980	3,377,680	155,702	0	9,960	$20,881,059	101,171,607
COPIAH	9,657,836	300,000	642,350	2,864,870	157,350	1,119,744	0	0	0	$14,742,150	79,963,279
COVINGTON	7,155,972	387,535	1,586,830	103,260	77,290	6,467,480	66,000	0	0	$15,846,367	82,427,908
DeSOTO	26,023,798	639,328	2,162,315	2,137,080	40,752	3,538,612	18,699	0	6,813	$34,567,397	161,868,746
FORREST	28,663,960	1,758,860	5,558,690	4,176,760	856,740	12,020,910	0	0	260	$53,036,180	262,603,533
FRANKLIN	4,113,504	132,898	177,292	698,188	0	399,836	17,920	0	0	$5,539,638	24,432,176
GEORGE	6,422,565	176,429	484,367	174,033	74,698	686,574	19,599	0	0	$8,018,265	32,974,438
GREENE	3,594,671	158,954	235,491	296,768	32,908	205,450	0	0	0	$4,524,242	17,649,529
GRENADA	9,122,790	291,382	1,743,680	3,035,350	210	6,331,110	94,290	0	0	$20,618,792	108,132,558
HANCOCK	10,957,812	390,607	1,260,950	114,200	163,840	1,451,540	1,840	570	0	$14,343,359	83,413,470
HARRISON	62,487,490	2,741,170	8,272,975	11,217,050	2,389,790	11,927,170	4,600	3,025	749,975	$99,795,145	N.A.
HINDS	121,891,144	2,152,594	23,289,855	22,263,336	5,624,944	37,046,740	26,723	0	92,351	$210,387,687	989,105,448
HOLMES	6,223,210	335,028	783,010	1,481,480	6,400	1,595,860	0	0	750	$10,425,738	N.A.
HUMPHREYS	5,234,040	119,062	481,775	609,665	65,800	771,495	0	0	0	$7,281,837	30,706,980
ISSAQUENA	1,138,234	73,220	8,469	183,120	0	6,195	0	0	0	$1,409,238	5,328,510
ITAWAMBA	7,696,440	289,330	276,067	1,740,908	14,649	1,604,031	0	0	1,125	$11,622,550	N.A.
JACKSON	45,417,446	2,450,125	8,389,851	79,725,699	1,008,999	14,310,979	14,581	0	537,692	$151,855,372	1,634,751,641
JASPER	7,321,990	382,870	536,980	921,810	0	1,103,320	0	0	272,470	$10,539,440	44,580,674
JEFFERSON	2,588,500	121,072	107,515	246,440	10,355	556,935	14,250	870	0	$3,645,937	15,271,320
JEFFERSON DAVIS	6,056,603	290,040	899,710	562,110	88,960	483,010	19,010	0	13,020	$8,412,463	34,923,037
JONES	31,534,473	2,062,538	5,350,245	8,500,910	558,400	12,848,900	12,110	17,000	1,117,040	$62,001,616	N.A.
KEMPER	3,467,159	164,874	179,100	183,980	51,540	372,100	0	0	0	$4,418,833	17,350,913
LAFAYETTE	9,827,324	486,895	1,417,462	1,796,294	124,809	1,814,932	303,175	0	2,024	$15,772,915	70,772,039
LAMAR	14,095,012	2,392,732	2,244,250	4,427,850	19,620	1,215,000	0	0	0	$24,394,464	107,670,613
LAUDERDALE	35,595,597	2,324,739	17,390,439	7,377,549	0	11,954,120	0	0	70	$74,642,514	392,595,961
LAWRENCE	5,699,282	244,900	1,034,903	10,005,151	104,802	2,239,980	0	0	0	$19,329,018	112,555,623
LEAKE	7,092,180	569,365	624,350	467,020	167,090	1,029,840	0	0	0	$9,949,845	41,180,509
LEE	32,682,160	839,404	5,374,650	12,378,080	1,276,250	23,903,615	0	0	0	$76,454,159	423,704,287
LEFLORE	14,134,222	510,610	1,934,568	3,065,704	296,446	5,432,088	641,891	3,300	161,313	$26,180,142	N.A.
LINCOLN	14,115,314	1,078,153	1,160,760	2,355,790	0	3,675,700	0	27,990	264,840	$22,678,547	101,458,075
LOWNDES	24,137,975	1,006,321	3,826,957	8,655,374	538,182	8,003,616	0	0	0	$46,168,425	423,557,687
MADISON	20,888,931	280,828	2,098,047	1,864,576	312,642	4,922,249	142,404	0	1,725	$30,511,402	153,240,870
MARION	13,899,084	1,100,096	1,491,649	2,861,727	141,115	3,386,906	615	0	5,189	$22,886,381	102,578,607
MARSHALL	8,601,224	649,020	765,100	2,212,770	181,290	2,671,860	0	0	0	$15,081,264	70,384,283
MONROE	13,947,925	661,010	1,418,375	5,870,370	179,595	4,927,005	0	0	0	$27,004,280	140,230,149
MONTGOMERY	4,595,999	93,770	736,800	324,060	301,220	709,120	109,380	0	0	$6,870,349	30,374,863
NESHOBA	10,500,000	285,347	877,950	257,640	147,380	1,599,160	36,977	7,680	215,450	$13,927,584	56,899,403
NEWTON	7,997,412	366,814	1,383,570	621,020	160,040	1,838,455	0	0	0	$12,307,311	58,243,319
NOXUBEE	3,647,278	249,866	515,155	626,867	0	749,880	0	0	692	$5,799,738	26,024,586
OKTIBBEHA	12,082,581	668,189	1,506,230	922,543	2,127,812	2,428,248	0	0	10,707	$19,744,310	89,132,827
PANOLA	9,283,040	321,220	530,195	781,850	81,665	1,398,325	0	100	45,075	$12,441,470	N.A.
PEARL RIVER	15,368,770	807,268	1,457,480	660,930	0	1,404,110	0	0	0	$19,698,558	80,134,441
PERRY	4,724,900	446,319	197,590	830,075	130,990	890,440	45,355	0	58,715	$7,324,384	N.A.
PIKE	13,823,555	940,583	3,940,285	1,085,275	0	4,349,540	0	0	238,498	$24,377,736	113,304,451
PONTOTOC	8,891,255	166,802	641,080	1,248,970	0	2,398,100	0	0	222,940	$13,569,147	64,477,420
PRENTISS	7,021,312	268,288	371,449	943,490	33,070	684,950	198,100	990	4,900	$9,526,549	N.A.
QUITMAN	3,817,506	76,418	454,530	742,570	100,000	1,290,370	660	0	0	$6,482,054	30,232,755
RANKIN	47,019,869	1,800,000	5,090,952	5,132,220	1,926,472	10,850,402	0	0	3,720	$71,823,635	359,031,394
SCOTT	9,642,692	233,268	1,332,337	1,544,365	176,459	1,923,574	0	0	0	$14,852,695	75,881,907
SHARKEY	3,149,495	175,550	192,946	539,137	83,122	596,442	16,653	0	0	$4,753,345	20,605,371
SIMPSON	10,479,441	488,681	2,259,619	158,450	160,090	2,638,950	0	0	1,880	$16,187,102	71,349,697
SMITH	7,175,524	306,675	246,265	3,274,660	44,690	1,187,405	59,870	0	0	$12,295,089	59,064,546
STONE	4,534,331	145,267	161,403	1,601,500	47,568	1,168,651	0	0	0	$7,658,720	35,459,472
SUNFLOWER	12,216,734	228,730	1,265,640	1,938,390	330,980	4,552,280	722,600	0	300	$21,255,654	99,859,136
TALLAHATCHIE	5,145,074	205,401	246,158	623,140	81,795	840,503	104,170	0	0	$7,246,241	30,473,354
TATE	7,639,645	226,695	388,050	477,145	97,265	864,395	22,185	0	0	$9,715,380	N.A.
TIPPAH	6,965,217	206,515	1,144,157	390,655	10,554	706,536	24,899	0	14,471	$9,463,004	N.A.
TISHOMINGO	6,501,778	332,995	1,022,801	1,732,007	630	1,285,719	228,362	0	120	$11,104,412	N.A.
TUNICA	2,798,660	145,059	274,835	314,265	0	394,885	84,000	0	0	$4,011,704	16,932,095
UNION	8,637,855	210,567	880,844	1,037,223	149,604	4,043,222	0	0	0	$14,967,315	72,688,526
WALTHALL	5,287,726	159,230	364,370	214,380	61,000	742,720	12,930	0	0	$6,842,356	27,458,038
WARREN	25,057,130	1,806,040	3,660,750	18,994,900	619,970	13,173,040	207,960	0	66,630	$63,586,420	346,996,698
WASHINGTON	26,440,570	804,020	1,754,290	7,276,450	1,140,830	9,657,140	0	0	45,140	$47,120,440	223,284,140
WAYNE	9,750,605	684,274	800,484	2,008,655	123,839	1,135,880	150	150	150	$14,504,187	61,911,648
WEBSTER	4,812,230	122,478	1,614,145	558,327	67,736	1,178,710	4,909	0	0	$8,358,535	39,274,540
WILKINSON	5,084,021	441,250	610,460	254,280	0	611,020	0	0	0	$7,001,021	28,254,977
WINSTON	7,680,108	108,325	2,217,850	480,290	0	3,456,410	1,068,250	0	0	$15,009,233	74,518,182
YALOBUSHA	3,954,012	166,540	533,445	227,070	0	491,190	13,500	0	0	$5,385,757	29,949,873
YAZOO	11,601,940	360,320	1,000,470	6,786,160	978,320	1,354,970	0	0	118,420	$22,180,600	108,431,570
TOTAL	$1,074,757,271	$46,424,498	$158,958,704	$308,374,984	$23,509,120	$306,059,692	$5,307,154	$96,000	$4,442,565	$1,927,929,988	$9,001,144,328

AUTOMOBILES ARE CLASS 3 PROPERTY WITH AN ASSESSMENT RATIO OF 30%
ALL OTHER CATAGORIES ABOVE ARE CLASS 2 WITH AN ASSESSMENT RATIO OF 15%

ASSESSMENT OF REAL PROPERTY BY CATAGORY
1984

COUNTY	MINERAL LEASES	CULTIVATABLE LAND	BUILDING IMPROVEMENTS COUNTRY LANDS	UNCULTIVATABLE LAND**	URBAN REAL ESTATE	URBAN BUILDING IMPROVEMENTS	TOTAL VALUATION OF REALTY*	TRUE VALUE
ADAMS	$0	$11,350,000	$23,749,270	$4,325,810	$14,918,620	$46,242,860	$100,586,560	$674,081,273
ALCORN	0	845,840	5,688,150	1,430,070	1,423,740	7,539,410	16,927,210	N.A.
AMITE	0	2,671,210	11,944,620	9,281,450	938,720	3,537,640	28,373,640	189,170,810
ATTALA	0	4,162,490	10,572,100	7,650,110	2,900,670	11,884,180	37,169,550	248,381,600
BENTON	0	1,317,150	2,739,010	2,546,420	111,260	721,240	7,435,080	N.A.
BOLIVAR	0	40,701,860	18,211,260	3,042,620	8,192,720	25,606,550	95,755,010	644,337,177
CALHOUN	0	4,317,284	9,400,809	6,149,807	419,972	9,212,927	29,500,799	196,732,502
CARROLL	0	6,300,460	7,341,790	6,170,050	433,850	2,020,760	22,266,910	148,357,747
CHICKASAW	0	4,152,572	8,319,541	3,371,856	1,970,550	11,803,197	29,617,716	198,109,545
CHOCTAW	0	2,297,840	6,814,730	3,867,980	631,870	2,967,390	16,579,810	110,718,652
CLAIBORNE	0	1,306,470	3,671,495	1,566,245	362,460	2,075,170	8,981,840	N.A.
CLARKE	0	3,677,130	11,849,220	7,580,260	1,656,940	7,948,140	32,711,690	217,969,420
CLAY	0	6,346,328	12,779,385	3,881,892	3,303,213	14,518,332	40,829,150	274,191,398
COAHOMA	0	22,858,440	10,336,330	1,071,760	7,274,840	28,351,760	69,893,130	466,677,336
COPIAH	0	7,359,590	15,214,420	7,316,850	4,163,740	15,605,780	49,660,380	330,899,419
COVINGTON	0	2,741,230	13,442,000	4,490,680	752,240	5,449,200	26,875,350	179,150,419
DeSOTO	0	18,862,737	42,324,765	3,234,383	13,352,087	47,514,506	125,288,478	850,769,127
FORREST	0	7,558,400	25,726,180	6,107,050	38,151,580	89,347,190	166,890,400	1,112,190,010
FRANKLIN	0	1,215,475	6,335,850	5,352,670	719,047	3,320,417	16,943,459	112,759,188
GEORGE	0	1,779,283	15,016,517	8,316,160	1,199,777	4,268,616	30,580,353	203,869,018
GREENE	0	1,169,980	7,342,628	9,496,649	427,610	2,593,111	21,029,958	140,195,564
GRENADA	0	4,812,820	13,161,220	2,698,260	4,200,440	16,841,950	41,714,690	277,825,507
HANCOCK	0	18,765,060	27,084,190	8,752,240	19,218,190	25,005,670	98,825,350	663,933,670
HARRISON	0	1,060,090	21,126,848	5,353,300	12,139,820	60,756,143	100,436,201	N.A.
HINDS	0	19,731,320	32,596,670	14,175,880	163,439,470	476,531,840	706,475,180	4,724,446.867
HOLMES	0	6,022,730	3,780,445	2,154,348	1,017,430	5,465,490	18,440,443	N.A.
HUMPHREYS	0	12,623,995	7,665,600	4,597,825	1,491,195	5,637,900	32,016,515	213,507,360
ISSAQUENA	0	9,305,013	1,815,630	3,270,235	0	0	14,390,878	97,274,608
ITAWAMBA	0	1,601,969	12,906,333	5,047,225	158,045	3,584,799	23,298,371	N.A.
JACKSON	0	23,765,023	98,700,473	29,369,779	36,410,841	119,733,574	307,979,690	2,071,445,996
JASPER	0	1,615,810	13,887,742	8,159,249	1,378,079	5,789,693	30,830,573	205,537,060
JEFFERSON	0	1,173,230	5,454,020	7,281,515	525,980	2,461,025	16,895,770	112,880,700
JEFFERSON DAVIS	0	2,997,210	12,735,470	4,267,100	1,259,770	3,890,590	25,150,140	167,547,300
JONES	0	1,575,925	20,982,780	4,135,525	4,229,615	26,218,390	57,142,235	N.A.
KEMPER	0	2,831,550	7,007,230	7,302,470	363,250	2,025,340	19,530,040	130,200,265
LAFAYETTE	0	640,109	7,081,585	3,585,915	2,000,233	6,685,940	19,993,782	133,291,882
LAMAR	0	12,269,520	31,963,030	10,884,550	3,402,870	11,977,890	70,497,860	469.985,732
LAUDERDALE	0	11,804,322	35,405,338	6,428,557	22,147,283	77,193,888	152,979,388	1,023,428,086
LAWRENCE	0	1,014,860	15,277,250	7,472,760	1,001,760	5,190,590	29,957,220	199,714.800
LEAKE	0	5,903,910	15,761,600	5,538,440	2,076,890	7,697,740	36,978,580	246,377,974
LEE	0	7,242,825	35,728,335	6,080,370	23,220,000	70,550,385	142,821,915	959,916,000
LEFLORE	0	21,720,890	19,245,890	2,882,385	8,889,190	39,402,910	92,141,265	N.A.
LINCOLN	0	7,513,970	22,562,990	5,717,270	5,552,820	18,580,940	59,927,990	402,944,893
LOWNDES	0	9,609,300	44,032,739	7,028,999	14,649,600	47,731,704	123,052,342	901,506,387
MADISON	0	20,195,140	37,579,090	3,579,060	19,229,370	41,751,630	122,334,290	818,067,913
MARION	0	2,863,212	15,659,404	5,856,517	6,990,539	21,308,192	52,677,864	351,185,760
MARSHALL	0	11,304,720	15,676,130	4,361,120	4,258,810	11,001,000	46,601,780	311,646,392
MONROE	0	7,468,155	21,069,050	5,432,600	6,579,520	27,139,240	67,688,565	454,502,300
MONTGOMERY	0	2,639,110	4,462,290	3,358,700	2,370,424	9,158,352	21,988,876	146,772,106
NESHOBA	0	5,055,920	15,611,690	5,080,080	3,570,710	11,640,130	40,958,530	273,056,866
NEWTON	0	1,926,424	13,238,569	6,812,791	1,970,765	10,705,710	34,654,259	231,131,795
NOXUBEE	0	7,185,928	7,436,043	5,757,548	1,078,351	5,304,716	26,762,586	178,648,340
OKTIBBEHA	0	4,796,234	16,450,552	4,163,010	8,641,257	29,451,120	63,502,173	423,347,819
PANOLA	0	3,082,150	5,993,260	2,881,275	1,197,605	8,163,320	21,317,610	N.A.
PEARL RIVER	0	2,675,010	29,727,210	14,842,960	7,094,780	23,122,130	77,462,090	518,329,850
PERRY	0	431,440	2,513,530	3,966,650	271,490	1,685,285	8,868,395	N.A.
PIKE	0	1,979,157	23,323,752	10,262,187	9,352,229	29,330,278	74,247,603	494,984,023
PONTOTOC	0	5,530,080	17,662,600	3,262,610	2,786,900	11,750,730	40,992,920	277,389,734
PRENTISS	0	1,732,680	5,668,600	2,848,750	1,193,190	5,127,000	16,570,220	N.A.
QUITMAN	0	13,687,150	5,794,020	491,930	1,544,100	5,210,920	26,728,120	178,178,645
RANKIN	0	23,326,069	59,661,421	6,641,695	30,336,605	72,783,829	192,749,619	1,298,558,386
SCOTT	0	4,170,236	14,487,038	4,382,762	4,376,656	13,510,847	40,927,539	275,620,853
SHARKEY	0	13,010,108	3,608,574	816,899	1,048,487	4,626,998	23,111,066	154,084,432
SIMPSON	0	2,144,589	20,092,336	5,473,804	3,491,496	12,222,449	43,424,674	289,494,023
SMITH	0	2,451,830	14,751,166	6,705,955	759,705	4,248,960	28,917,616	192,784,107
STONE	0	804,128	7,767,791	5,604,428	899,474	4,837,221	19,913,042	132,753,612
SUNFLOWER	0	25,009,490	12,299,250	1,271,190	5,560,270	23,530,330	67,670,530	451,136,870
TALLAHATCHIE	0	20,592,040	8,856,580	2,984,130	1,109,570	5,623,700	39,166,020	261,075,320
TATE	0	2,076,960	6,707,490	2,231,315	334,480	4,855,275	16,205,520	N.A.
TIPPAH	0	2,426,921	4,253,550	2,857,854	945,830	3,233,490	13,717,645	N.A.
TISHOMINGO	0	1,830,330	23,488,950	5,026,680	0	0	30,345,960	N.A.
TUNICA	0	13,601,645	4,216,440	1,072,680	883,115	2,790,685	22,564,565	150,430,430
UNION	0	3,925,152	17,170,979	6,225,517	3,445,411	11,604,307	42,371,366	283,822,151
WALTHALL	0	6,202,325	14,364,470	2,812,390	1,212,480	3,959,760	28,551,425	190,328,697
WARREN	0	6,927,660	34,728,210	2,663,350	7,593,960	36,088,910	88,002,090	586,680,600
WASHINGTON	0	38,571,490	29,859,290	4,756,270	14,967,640	44,094,900	132,249,590	881,530,460
WAYNE	0	6,294,975	23,950,436	7,593,324	6,477	504	37,845,716	252,304,773
WEBSTER	0	2,529,376	7,611,624	4,340,867	1,234,543	5,931,697	21,648,107	144,320,714
WILKINSON	0	1,507,770	7,098,860	9,543,550	987,650	4,554,030	23,689,860	157,916,630
WINSTON	0	1,919,460	12,836,290	7,954,790	3,497,960	12,681,490	38,889,990	259,239,140
YALOBUSHA	0	1,961,010	6,346,620	4,018,545	1,268,055	5,673,030	19,267,260	128,448,400
YAZOO	0	19,936,980	18,885,870	6,573,140	2,132,240	9,035,070	56,563,300	377,298,850
TOTAL	$0	$632,566,254	$1,365,690,503	$452,943,892	$596,300,421	$1,919,220,202	$4,966,721,272	$30,424,775,283

REAL PROPERTY IS CLASS 1 AND HAS AN ASSESSMENT RATIO OF 15%

* TOTAL VALUATION OF REALTY IS THE VALUE OF REALTY EXCLUDING THOSE PROPERTIES SUBJECT ONLY TO TAXES UNDER 27-39-329 AND SCHOOL TAXES

AD VALOREM ASSESSMENTS FOR ALL COUNTIES
1984

COUNTY	PERSONAL	PERSONAL SEC 27-39-329 AND SCHOOL TAX	REAL	REAL SEC 27-39-329 AND SCHOOL TAX	PUBLIC SERVICE	TOTAL EXCLUDING SEC 27-39-329 AND SCHOOL TAX	TOTAL SEC 27-39-329 AND SCHOOL TAX	GRAND TOTAL ASSESSMENT
ADAMS	$53,430,378	$5,707,290	$100,586,560	$525,630	$25,253,552	$179,270,490	$6,232,830	$185,503,320
ALCORN	19,992,626	2,318,040	16,936,210	276,390	7,916,122	44,844,958	2,594,430	47,439,388
ARITE	8,266,709	0	28,378,640	0	6,718,791	43,364,140	0	43,364,140
ATTALA	10,519,289	29,940	37,169,550	87,690	14,448,265	62,137,104	117,630	62,254,734
BENTON	2,811,342	52,671	7,435,080	5,240	2,121,331	12,367,753	57,911	12,425,664
BOLIVAR	23,792,934	136,590	95,755,010	892,980	21,951,377	140,599,321	1,029,570	141,628,891
CALHOUN	9,749,153	0	29,500,799	62,099	2,461,699	41,711,651	62,099	41,773,750
CARROLL	5,235,936	0	22,266,910	0	3,045,146	30,547,992	0	30,547,992
CHICKASAW	13,335,121	27,810	29,617,716	98,716	2,001,020	44,953,857	126,526	45,080,383
CHOCTAW	5,488,864	189,728	16,579,810	48,020	1,623,725	23,692,399	237,748	23,930,147
CLAIBORNE	17,372,232	0	8,981,840	0	330,356,643	356,710,715	0	356,710,715
CLARKE	12,027,416	0	32,711,690	0	11,197,035	55,936,141	0	55,936,141
CLAY	13,559,262	450,559	40,829,150	299,560	4,752,034	59,140,466	750,119	59,890,585
COAHOMA	20,881,059	303,990	69,893,130	108,470	9,815,262	100,589,451	412,460	101,001,911
COPIAH	14,742,150	2,231,260	49,660,580	498,510	6,989,329	71,391,859	2,729,770	74,121,629
COVINGTON	15,846,367	290,130	26,875,350	8,380	16,962,733	59,684,450	298,510	59,982,960
DESOTO	34,567,397	3,044,559	125,288,478	2,326,891	11,165,432	171,021,327	5,371,450	176,392,777
FORREST	53,036,180	1,568,440	166,890,400	0	25,072,130	244,998,710	1,568,440	246,567,150
FRANKLIN	5,539,638	251,925	16,943,459	0	6,466,047	28,949,144	251,925	29,201,069
GEORGE	8,018,265	227,398	30,580,353	0	4,341,052	42,939,670	227,398	43,167,068
GREENE	4,524,242	0	21,029,958	0	2,218,270	27,772,470	0	27,772,470
GRENADA	20,618,792	353,850	41,714,690	0	8,379,186	70,712,668	353,850	71,066,518
HANCOCK	14,343,359	3,844,170	98,825,350	764,700	13,115,674	126,284,383	4,608,870	130,893,253
HARRISON	99,795,145	26,140,185	100,436,201	2,524,780	88,356,689	288,788,035	28,664,965	317,453,000
HINDS	210,387,687	4,639,664	706,475,180	2,191,850	112,005,497	1,028,868,364	6,831,514	1,035,699,878
HOLMES	10,425,738	160,430	18,440,443	209,652	6,636,885	35,503,066	370,082	35,873,148
HUMPHREYS	7,281,837	90,130	32,016,515	103,275	5,004,576	44,302,928	193,405	44,496,333
ISSAQUENA	1,409,238	0	14,390,878	0	2,235,727	18,235,843	0	18,235,843
ITAWAMBA	11,622,550	369,375	23,298,371	0	2,468,420	37,389,341	369,375	37,758,716
JACKSON	151,855,372	117,291,151	307,979,690	2,737,208	120,344,597	580,179,659	120,028,359	700,208,018
JASPER	10,539,440	77,640	30,830,573	163,489	11,209,075	52,579,088	241,129	52,820,217
JEFFERSON	3,645,937	0	16,895,770	0	3,896,676	24,438,383	0	24,438,383
JEFF DAVIS	8,412,463	0	25,150,140	0	9,234,848	43,397,451	0	43,397,451
JONES	62,001,616	2,423,110	57,142,235	259,030	22,425,229	141,569,080	2,682,140	144,251,220
KEMPER	4,418,833	0	19,530,040	0	2,492,424	26,441,297	0	26,441,297
LAFAYETTE	15,772,915	0	19,993,782	0	5,149,906	40,916,603	0	40,916,603
LAMAR	24,394,464	0	70,497,860	0	8,963,098	103,855,422	0	103,855,422
LAUDERDALE	74,642,514	3,207,048	152,979,388	534,825	32,861,347	260,483,249	3,741,873	264,225,122
LAWRENCE	19,329,018	526,420	29,957,220	0	4,066,094	53,372,332	526,420	53,898,752
LEAKE	9,949,845	58,840	36,978,580	0	3,297,311	50,225,736	58,840	50,284,576
LEE	76,454,159	3,862,265	142,821,915	1,165,485	12,399,849	231,675,923	5,027,750	236,703,673
LEFLORE	26,180,142	3,725,281	92,141,265	0	12,269,929	130,591,336	3,725,281	134,316,617
LINCOLN	22,678,547	137,750	59,927,099	537,230	7,831,714	90,437,360	674,980	91,112,340
LOWNDES	46,168,425	29,937,376	123,052,342	12,173,616	14,042,382	183,263,149	42,110,992	225,374,141
MADISON	30,511,402	3,059,608	122,334,290	407,220	12,573,691	165,419,383	3,466,828	168,886,211
MARION	22,886,381	0	52,677,864	0	8,823,131	84,387,376	0	84,387,376
MARSHALL	15,081,264	174,050	46,601,780	71,870	5,884,863	67,567,907	245,920	67,813,827
MONROE	27,004,280	7,401,120	67,688,565	486,780	16,259,090	110,951,935	7,887,900	118,839,835
MONTGOMERY	6,870,349	30,770	21,988,876	26,940	2,593,592	31,452,817	57,710	31,510,527
NESHOBA	13,927,584	0	40,958,530	0	2,378,887	57,265,001	0	57,265,001
NEWTON	12,307,311	611,300	34,654,259	17,250	3,111,218	50,072,788	628,550	50,701,338
NOXUBEE	5,789,738	62,522	26,762,586	34,665	3,729,530	36,281,854	97,187	36,379,041
OKTIBBEHA	19,744,310	0	63,502,173	0	5,308,628	88,555,111	0	88,555,111
PANOLA	12,441,470	2,918,710	21,317,610	73,000	12,943,544	46,702,624	2,991,710	49,694,334
PEARL RIVER	19,698,558	409,810	77,462,090	295,510	11,405,832	108,566,480	705,320	109,271,800
PERRY	7,324,384	1,457,400	8,868,395	885,050	4,964,698	21,157,477	2,342,450	23,499,927
PIKE	24,377,736	0	74,247,603	0	13,049,825	111,673,164	0	111,675,164
PONTOTOC	13,569,147	632,130	40,992,920	663,810	2,837,278	57,399,345	1,295,940	58,695,285
PRENTISS	9,526,549	327,830	16,570,210	225,600	2,545,149	28,641,908	553,430	29,195,338
QUITMAN	6,482,054	137,210	26,720,120	79,860	4,388,258	37,590,432	217,070	37,815,502
RANKIN	71,823,435	4,441,010	192,749,619	2,034,141	22,790,480	287,363,734	8,475,151	295,838,885
SCOTT	14,852,695	1,467,571	40,927,539	415,589	4,299,856	60,080,090	1,883,160	61,963,250
SHARKEY	4,753,345	0	23,111,066	0	4,058,171	31,922,582	0	31,922,582
SIMPSON	16,187,102	0	43,424,674	0	7,836,511	67,448,287	0	67,448,287
SMITH	12,295,089	305,690	28,917,616	0	2,944,875	44,157,580	305,690	44,463,270
STONE	7,658,720	0	19,913,042	0	2,485,861	30,057,623	0	30,057,623
SUNFLOWER	21,255,654	1,328,970	67,670,530	462,700	8,615,480	97,541,664	1,791,670	99,333,334
TALLAHATCHIE	7,246,241	0	39,166,020	0	5,565,178	51,977,439	0	51,977,439
TATE	9,715,380	519,095	16,205,520	15,000	8,473,366	34,394,266	534,095	34,928,361
TIPPAH	9,463,004	866,591	13,717,654	353,180	3,066,675	26,247,333	1,239,771	27,487,104
TISHOMINGO	11,104,412	130,690	30,345,960	0	2,753,932	44,204,304	130,690	44,334,994
TUNICA	1,011,784	0	22,564,565	0	4,076,430	30,652,699	0	30,652,699
UNION	14,967,315	364,175	42,371,366	201,957	4,000,255	61,338,936	566,132	61,905,068
WALTHALL	6,842,356	0	28,351,425	0	11,339,110	46,732,891	0	46,732,891
WARREN	63,586,420	4,894,670	88,002,090	0	49,554,639	201,143,149	4,894,670	206,037,819
WASHINGTON	47,120,440	5,191,010	132,249,590	2,945,120	51,788,078	231,158,108	8,136,130	239,294,238
WAYNE	14,504,187	621,487	37,845,716	0	3,824,084	56,173,987	621,487	56,795,474
WEBSTER	8,358,535	83,560	21,648,107	88,623	1,226,108	31,232,750	172,183	31,404,933
WILKINSON	7,001,031	0	23,689,860	0	2,634,670	33,325,561	0	33,325,561
WINSTON	15,009,233	61,880	38,889,990	0	4,690,950	58,590,173	61,880	58,652,053
YALOBUSHA	5,385,757	1,167,000	19,267,260	0	4,355,179	29,008,196	1,167,000	30,175,196
YAZOO	22,180,600	65,950	56,563,300	31,530	11,605,097	90,349,797	97,480	90,447,277
TOTAL	$1,927,929,988	$254,426,734	$4,966,734,380	$38,419,111	$1,360,267,147	$8,254,931,515	$292,845,845	$8,547,777,360

NOTE: PERSONAL PROPERTY COLUMN INCLUDES CLASS 2 AND CLASS 3 PROPERTY
SOURCE: PROPERTY TAX BUREAU, MISSISSIPPI STATE TAX COMMISSION

COMPARATIVE STATEMENT OF ASSESSMENTS - PUBLIC UTILITIES - 1978 - 1984 - INCLUSIVE

	1978	1979	1980	1981	1982	1983	1984
COMMUNICATION							
AMERICAN TELEPHONE & TELEGRAPH CO.	$ 14,300,000	$ 14,400,000	$ 14,430,000	$ 14,952,385	$ 15,900,000	$ 18,340,000	$ 19,000,000
AT&T OF SOUTH CENTRAL STATES	—	—	—	—	—	—	11,000,000
FRANKLIN TELEPHONE CO.	773,675	888,070	1,040,707	1,121,492	1,155,855	1,160,000	1,325,000
SOUTH CENTRAL BELL TELEPHONE CO.	203,500,000	226,950,000	252,400,000	274,067,742	301,275,000	324,182,000	300,000,000
WESTERN UNION TELEGRAPH CO.	419,900	398,000	404,000	412,000	400,000	856,600	460,100
TOTAL COMMUNICATION	$218,993,575	$242,636,070	$ 268,274,707	$ 290,553,619	$ 318,730,455	$ 344,138,600	$ 331,785,100
ELECTRIC COMPANIES							
GULF POWER CO.	$ 7,750,000	$ 9,728,500	$ 12,250,000	$ 21,500,000	$ 45,821,000	$ 46,000,000	$ 47,000,000
MIDDLE SOUTH ENERGY, INC.	68,660,830	108,656,187	156,441,650	200,937,250	237,315,700	282,703,150	335,686,000
MISSISSIPPI POWER CO.	120,500,000	124,750,000	126,250,000	128,500,000	152,000,000	150,000,000	157,150,000
MISSISSIPPI POWER & LIGHT CO.	159,390,000	165,000,000	165,700,000	169,872,000	173,938,400	176,915,400	182,430,000
TOTAL ELECTRIC COMPANIES	$356,300,830	$408,134,687	$ 460,641,650	$ 520,809,250	$ 609,075,100	$ 655,618,550	$ 722,266,000
PIPELINE COMPAINES							
ALABAMA - TENNESSEE NATURAL GAS CO.	$ 116,300	$ 119,240	$ 876,300	$ 948,700	$ 945,300	$ 842,800	$ 1,056,400
ARKANSAS 1823 CORP.	920,000	920,000	850,000	850,000	1,330,000	1,400,000	1,550,000
ARKANSAS LOUISIANA GAS CO.	13,080	13,080	13,080	13,080	13,080	13,080	13,080
ANR PIPELINE CO. (FORMERLY MICHIGAN WISCONSIN)	14,208,800	13,503,650	12,716,010	12,504,260	11,500,000	11,136,000	11,940,000
ASHLAND PIPE LINE CO.	502,070	502,070	800,000	1,200,000	1,150,000	1,150,000	1,500,000
CAPLINE SYSTEM - SHELL PIPE LINE CORP.	12,840,000	13,166,830	12,950,000	12,950,000	12,950,000	12,250,000	11,850,000
CHEVRON PIPELINE CO.	638,463	625,695	613,181	600,918	588,900	577,123	565,580
CLARCO PIPE LINE CO.	420,417	420,417	420,417	305,000	225,000	183,500	189,500
COLLINS PIPELINE CO.	1,000,000	1,100,000	1,250,000	1,250,000	1,250,000	1,250,000	1,250,000
COLONIAL PIPELINE CO.	13,679,470	13,750,000	14,675,000	15,650,000	15,861,435	17,385,750	17,750,000
COLUMBIA GULF TRANSMISSION CO.	18,500,000	18,500,000	17,575,000	17,200,000	16,700,000	16,400,000	15,900,000
CROWN ZELLERBACH CORP.	255,640	254,440	254,080	254,080	254,080	230,790	229,233
DELTA GAS PIPELINE CO. (MATRIX NOG, INC.)	76,000	76,000	76,000	76,000	76,000	76,000	76,000
DIXIE PIPELINE CO.	1,270,000	1,225,000	1,150,000	1,050,000	1,050,000	1,100,000	1,300,000
ENTERPRISE PRODUCTS OF MISSISSIPPI, INC.	—	—	939,592	1,691,007	1,691,007	1,483,000	1,112,000
ENTEX, INC. (DISTRIBUTION - TRANSMISSION)	6,768,654	6,927,697	7,080,196	7,315,599	7,518,520	6,656,509	7,398,093
EXXON PIPELINE CO.	910,000	880,000	830,000	780,000	750,000	700,000	900,000
FLORIDA GAS TRANSMISSION CO.	3,550,000	3,500,000	3,500,000	3,450,000	3,300,000	3,600,000	3,600,000
FRM, INC. (BEGIN IN 1983)	—	—	—	—	—	394,050	394,050
GULF PIPELINE CO.	3,000,000	2,750,000	2,750,000	2,700,000	2,800,000	3,400,000	3,790,000
HESS PIPELINE CO.	2,375,000	2,375,000	2,500,000	2,500,000	3,000,000	2,500,000	2,350,000
ITAWAMBA GAS CO., INC.	137,704	141,041	141,210	143,560	143,560	143,560	143,560
LA-MISS PIPELINE CORP.	981,350	981,350	800,000	600,000	500,000	500,000	—
LAUREL FUEL CO. (BEGIN IN 1983)	—	—	—	—	—	225,000	117,600
MARATHON PIPELINE CO.	55,263	55,263	16,730	—	—	—	—
MID LOUISIANA GAS CO.	753,445	404,372	561,700	856,332	1,268,497	1,268,497	1,258,878
MID VALLEY PIPELINE CO.	1,975,000	1,975,000	1,975,000	1,825,000	1,900,000	1,900,000	2,000,000
MISSISSIPPI FUEL CO.	2,346,360	2,344,850	2,348,130	2,348,130	2,250,000	2,250,000	2,220,000
MISSISSIPPI VALLEY GAS CO.	14,800,000	14,900,000	15,100,000	15,325,000	15,650,000	15,900,000	16,100,000
MOSELLE FUEL CO. (BEGIN IN 1982)	—	—	—	—	175,000	90,000	47,000
MUSTANG FUEL CORP. OF MISSISSIPPI	461,165	461,165	461,165	461,165	461,165	461,165	606,028
PENNZOIL PRODUCING CO. (BEGIN IN 1981)	—	—	—	590,530	816,025	849,192	836,455
PLANTATION PIPE LINE CO.	12,500,000	13,000,000	13,000,000	12,500,000	12,000,000	11,500,000	11,600,000
SURLOCK OIL CO.	85,425	85,425	37,910	37,910	37,910	37,910	37,910
SHELL OIL CO. (BEGIN IN 1983)	—	—	—	—	—	517,020	695,000
SOHIO PIPELINE CO.	350,000	350,930	373,170	371,820	371,190	148,550	148,550
SOUTHERN NATURAL GAS CO.	19,000,000	18,000,000	17,500,000	17,500,000	20,225,000	23,750,000	29,300,000
TENNECO, INC.	30,000,000	30,000,000	28,330,000	28,330,000	28,205,000	30,175,000	32,300,000
TEXAS EASTERN TRANSMISSION CORP.	32,000,000	31,000,000	30,300,000	30,300,000	28,500,000	27,500,000	27,800,000
TEXAS GAS TRANSMISSION CORP.	13,944,600	13,944,600	13,645,000	13,250,000	12,500,000	12,900,000	14,000,000
TRANSCONTINENTAL GAS PIPE LINE CORP.	24,150,000	23,400,000	23,150,000	23,550,000	23,100,000	23,400,000	24,915,780
TRUNKLINE GAS CO.	11,300,000	10,500,000	9,700,000	9,100,000	8,800,000	8,155,800	9,000,000
UNION GAS CO.	39,375	39,375	43,375	43,375	43,375	43,375	43,375
UNITED GAS PIPE LINE CO.	11,855,824	12,245,000	13,129,500	14,500,000	16,500,000	17,340,000	16,900,000
WALTHALL NATURAL GAS CO.	72,239	72,519	72,767	73,938	73,497	74,150	74,308
WILLMUT GAS & OIL CO.	1,038,017	1,046,260	1,090,000	1,100,864	1,250,000	1,100,000	1,050,000
TOTAL PIPELINE COMPAINES	$258,889,661	$255,556,269	$ 253,594,594	$ 256,096,268	$ 257,723,541	$ 262,957,821	$ 275,908,380
TRANSPORATION							
AMERICAN AIRLINES, INC. (BEGIN 1982)	$ —	$ —	$ —	$ —	$ 263,945	$ 147,826	$ 108,179
DELTA AIRLINES, INC.	1,892,270	2,140,865	2,904,667	2,625,451	1,817,788	916,594	1,207,660
FRONTIER AIRLINES	—	—	164,926	—	—	—	—
AIR ILLINOIS	—	5,000	—	—	—	—	—
REPUBLIC AIRLINES, INC. (BEGIN 1980)	1,073,247	1,150,107	1,037,758	590,760	1,054,896	272,445	237,437
ROYALE AIRLINES, INC. (BEGIN 1982)	—	—	—	—	156,265	92,686	124,688
TEXAS INTERNATIONAL AIRLINES, INC.	10,000	—	—	—	—	—	—
SUNBELT AIRLINES, INC. (JAMAIRE, INC.)	—	—	—	—	—	150,000	300,000
PRIVATE CAR LINES	5,469,400	5,892,900	6,684,700	6,989,900	6,258,800	5,957,100	5,545,800
ALABAMA GREAT SOUTHERN R. R. (SOUTHERN)	6,000,000	5,400,000	5,400,000	5,400,000	4,200,000	4,000,000	4,400,000
BURLINGTON NORTHERN R. R.	—	—	—	2,975,000	1,916,250	1,475,250	1,750,000
COLUMBUS & GREENVILLE RAILWAY	535,000	630,542	615,996	564,532	564,532	545,025	545,025
CORINTH & COUNCE R. R.	250,000	250,000	300,000	325,000	305,000	305,000	350,000
GOLDEN TRIANGLE R. R.	—	—	—	—	781,965	917,925	996,485
ILLINOIS CENTRAL - GULF R. R.	19,875,000	15,900,000	11,000,000	10,000,000	8,500,000	8,000,000	9,000,000
MEMPHIS & CHARLESTON RAILWAY (SOUTHERN)	1,500,000	1,350,000	1,350,000	1,350,000	1,200,000	1,100,000	1,150,000
MERIDIAN & BIGBEE R. R.	300,000	300,000	751,285	751,285	751,285	751,285	825,000
MISSISSIPPIAN RAILWAY	57,500	57,500	57,500	57,500	57,500	70,500	69,800
MISSISSIPPI EXPORT R. R.	415,500	480,279	850,000	912,904	974,711	974,711	865,000
MISSISSIPPI & SKUNA VALLEY R. R. (WEYERHAEUSER)	60,000	78,200	97,900	162,970	189,938	323,900	315,888
MISSOURI PACIFIC R. R.	149,740	149,740	167,510	167,510	199,070	199,070	—
OLD AUGUSTA R. R.	—	—	—	—	—	280,000	374,175
PEARL RIVER VALLEY R. R.	50,000	50,000	50,000	50,000	50,000	60,000	75,000
ST. LOUIS SAN FRANCISCO RAILROAD	5,000,000	4,000,000	4,000,000	—	—	—	—
SEABOARD SYSTEM R. R. (L & N R. R.)	2,750,000	2,200,000	1,995,000	1,995,000	1,621,500	1,500,000	1,713,000
THOMASVILLE RAIL SPUR (SHELL OIL CO.)	156,960	156,960	156,960	156,960	156,960	156,960	156,960
UNION PACIFIC SYSTEM	—	—	—	—	—	—	197,570
TOTAL TRANSPORTATION	$ 45,544,617	$ 40,192,093	$ 37,584,202	$ 35,074,772	$ 31,020,405	$ 28,196,277	$ 30,307,667
TOTAL PUBLIC UTILITIES	$879,728,683	$946,519,119	$1,020,095,153	$1,102,533,909	$1,216,549,501	$1,290,911,248	$1,360,267,147

ASSESSMENT OF PUBLIC UTILITIES BY CLASSES-1984

COUNTY	OIL & GAS PIPELINES	ELECTRIC POWER COMPANIES	RAILROADS	TELEPHONE/ TELEGRAPH	PRIVATE CAR	AIRLINE COMPANIES	COUNTY TOTALS
ADAMS	$2,670,183	$15,726,285	$279,250	$6,504,416	$49,500	$22,918	$25,253,552
ALCORN	3,525,110		1,001,846	3,285,166	104,000		7,916,122
AMITE	3,764,856	1,470,322	26,100	1,427,213	30,300		6,718,791
ATTALA	6,467,023	5,502,603	34,460	2,407,779	36,400		14,448,265
BENTON	1,244,850		87,334	769,747	19,200		2,121,331
BOLIVAR	7,406,531	10,031,967	72,160	3,458,919	81,800		21,051,377
CALHOUN	2,297,003	4,054	142,782	60	17,800		2,461,699
CARROLL	1,457,564	333,098	81,579	1,092,605	60,300		3,045,146
CHICKASAW	452,165		91,030	1,390,804	67,000		2,001,020
CHOCTAW	1,315,174	21,504	38,110	212,233	36,700		1,623,725
CLAIBORNE	17,000	329,020,465	33,550	1,450,628	35,000		330,356,643
CLARKE	6,411,749	1,946,854	500,433	2,246,699	91,300		11,197,035
CLAY	2,527,522		111,372	2,015,340	97,600		4,752,034
COAHOMA	4,812,466	1,075,564	93,680	3,732,352	101,200		9,815,262
COPIAH	2,834,404	1,562,371	272,310	2,271,544	48,700		6,989,329
COVINGTON	14,065,441	457,925	49,230	2,137,337	52,800		16,962,733
DESOTO	3,397,408	3,966,018	228,462	3,488,564	85,000		11,165,452
FORREST	4,709,892	7,606,062	627,165	11,895,733	132,200	101,078	25,072,130
FRANKLIN	2,668,335	2,535,113	137,610	1,021,589	103,400		6,466,047
GEORGE	1,433,491	770,299	268,290	1,799,172	69,800		4,341,052
GREENE	1,326,748	524,903	22,570	321,049	23,000		2,218,270
GRENADA	2,305,593	1,615,381	173,170	4,246,942	38,100		8,379,186
HANCOCK	5,448,135	2,788,902	426,614	4,423,223	28,800		13,115,674
HARRISON	3,475,592	59,847,601	696,110	24,381,097	91,900	64,389	88,556,689
HINDS	11,101,480	36,878,192	1,308,390	62,544,335	173,100		112,005,497
HOLMES	1,388,694	1,864,519	372,150	2,911,422	100,100		6,636,885
HUMPHREYS	3,534,535	667,612	8,920	795,509			5,004,576
ISSAQUENA	1,998,350	74,633	8,180	142,564	12,000		2,235,727
ITAWAMBA	2,007,907		41,010	393,403	26,100		2,468,420
JACKSON	2,455,950	104,009,147	1,319,810	12,454,790	104,900		120,344,597
JASPER	9,085,664	1,123,250	293,915	623,546	82,700		11,209,075
JEFFERSON	2,066,238	852,602	38,280	896,256	43,300		3,896,676
JEFFERSON DAVIS	8,926,695	724,278	89,110	42,465	52,300		9,834,848
JONES	9,576,231	4,858,170	808,713	7,051,015	131,100		22,425,229
KEMPER	2,007,879		62,840	375,405	46,300		2,492,424
LAFAYETTE	1,479,455		10,270	3,592,138	50,600	17,443	5,149,906
LAMAR	3,709,484	2,082,740	545,976	2,553,198	71,700		8,963,098
LAUDERDALE	8,432,170	9,804,991	2,187,306	12,146,474	184,600	105,806	32,861,347
LAWRENCE	1,961,316	660,005	107,590	1,270,983	86,200		4,086,094
LEAKE	905,679	544,811	9,190	1,833,731	3,900		3,297,311
LEE	671,386		322,030	11,199,642	95,000	111,791	12,399,849
LEFLORE	2,812,330	1,005,473	367,498	7,965,274	100,900	18,454	12,269,929
LINCOLN	1,502,556	2,509,751	307,530	3,419,277	92,600		7,831,714
LOWNDES	3,605,273		1,575,418	8,660,776	131,600	49,315	14,042,382
MADISON	4,093,703	3,635,447	175,880	4,607,161	61,500		12,573,691
MARION	4,466,260	1,295,572	69,620	2,935,179	56,500		8,823,131
MARSHALL	3,381,804		312,218	2,131,841	59,000		5,884,863
MONROE	12,381,665		570,303	3,139,722	167,400		16,259,090
MONTGOMERY	207,105	694,617	117,022	1,493,648	81,200		2,593,592
NESHOBA	233,363	36,297	60,220	1,983,407	65,600		2,378,887
NEWTON	220,003	1,209,952	165,020	1,417,743	98,500		3,111,218
NOXUBEE	2,359,057		68,780	1,254,493	47,200		3,729,530
OKTIBBEHA	1,171,484		40,248	4,042,196	54,700		5,308,628
PANOLA	7,908,268	1,832,691	156,320	2,982,865	63,400		12,943,544
PEARL RIVER	2,847,445	2,478,571	939,728	5,059,388	80,700		11,405,832
PERRY	2,634,741	696,641	418,735	1,140,421	72,100		4,964,698
PIKE	5,077,197	2,212,539	478,060	5,234,229	47,800		13,049,825
PONTOTOC	695,020		47,674	2,049,684	44,900		2,837,278
PRENTISS	217,560		42,800	2,250,789	34,000		2,545,149
QUITMAN	2,444,459	669,106	245,600	977,393	51,700		4,388,258
RANKIN	7,023,659	4,834,265	343,670	9,044,074	97,100	1,447,712	22,790,480
SCOTT	371,789	1,476,544	133,030	2,257,893	60,600		4,299,856
SHARKEY	2,273,055	686,713	39,570	997,433	61,400		4,058,171
SIMPSON	1,766,764	2,094,774	84,370	3,832,303	58,300		7,836,511
SMITH	1,473,683	604,413	29,130	800,249	37,400		2,944,875
STONE	397,874	883,976	30,710	1,141,901	31,400		2,485,861
SUNFLOWER	3,587,607	2,363,185	69,787	2,542,001	52,900		8,615,480
TALLAHATCHIE	2,814,614	935,295	242,520	1,493,649	79,100		5,565,178
TATE	3,612,405	1,100,102	86,840	3,641,519	32,500		8,473,366
TIPPAH	1,043,280		37,990	1,929,005	56,400		3,066,675
TISHOMINGO	131,440		709,454	1,827,638	85,400		2,753,932
TUNICA	1,887,867	827,591	170,270	1,105,702	85,000		4,076,430
UNION	1,762,750		269,512	1,892,793	75,200		4,000,255
WALTHALL	8,856,287	1,026,484	46,770	1,409,609			11,339,110
WARREN	534,785	41,391,978	307,690	7,212,986	107,200		49,554,639
WASHINGTON	12,331,715	30,883,411	155,243	8,259,551	119,100	39,058	51,788,078
WAYNE	784,055	860,739	105,930	2,013,460	59,900		3,824,084
WEBSTER	95,566	48,708	59,600	978,934	43,300		1,226,108
WILKINSON	1,038,011	624,254	15,380	937,425	19,600		2,634,670
WINSTON	2,329,724		69,650	2,251,376	40,200		4,690,950
YALOBUSHA	1,774,155	972,324	239,056	1,303,244	66,400		4,355,179
YAZOO	4,412,653	1,400,384	352,940	5,359,520	80,400		11,605,897
TOTALS	$275,908,380	$722,266,000	$22,783,903	$331,785,100	$5,545,800	$1,977,964	$1,360,267,147

HOMESTEAD EXEMPTION APPLICATIONS FILED
YEARS 1983 AND 1984
APPLICATIONS FILED FOR ELDERLY AND DAV FOR 1983 AND 1984
APPLICATIONS FILED FOR SOCIAL SECURITY DISABLED FOR 1983 AND 1984

COUNTY	REGULAR 1983	REGULAR 1984	ELDER. & D.A.V. 1983	ELDER. & D.A.V. 1984	SOC. SEC. DISBL 1983	SOC. SEC. DISBLD. 1984
ADAMS	8,236	8,237	2,205	2,249	327	518
ALCORN	7,742	7,897	2,209	2,269	382	408
AMITE	3,210	3,216	1,225	1,231	167	146
ATTALA	4,822	4,850	1,855	1,864	189	203
BENTON	1,909	1,925	679	657	96	114
BOLIVAR	7,068	7,048	2,536	2,534	169	156
CALHOUN	4,041	4,079	1,446	1,436	204	236
CARROLL	2,248	2,250	819	834	102	119
CHICKASAW	3,880	3,888	1,279	1,285	230	249
CHOCTAW	2,313	2,340	841	828	110	109
CLAIBORNE	1,921	1,924	783	797	0	1
CLARKE	4,329	4,358	1,405	1,396	142	160
CLAY	4,448	4,472	1,245	1,248	168	208
COAHOMA	5,630	5,511	1,867	1,853	103	109
COPIAH	5,666	5,577	2,087	1,993	145	219
COVINGTON	3,827	3,864	1,234	1,212	282	278
DeSOTO	11,635	12,146	1,746	1,913	362	407
FORREST	12,607	12,841	3,886	3,944	450	469
FRANKLIN	2,020	2,025	707	709	103	93
GEORGE	3,667	3,495	952	881	148	131
GREENE	2,444	2,422	608	645	148	156
GRENADA	4,336	4,389	1,284	1,322	136	128
HANCOCK	5,991	6,076	1,756	1,770	351	365
HARRISON	26,336	26,508	6,819	6,996	1,097	1,122
HINDS	48,021	47,988	11,611	11,879	1,282	1,340
HOLMES	4,044	3,942	1,726	1,719	91	108
HUMPHREYS	2,018	1,985	735	777	36	42
ISSAQUENA	331	330	110	119	0	1
ITAWAMBA	5,419	5,414	1,563	1,594	204	274
JACKSON	22,598	23,034	4,301	4,476	726	890
JASPER	4,188	4,315	1,384	1,460	173	274
JEFFERSON	1,775	1,791	649	641	179	176
JEFFERSON DAVIS	3,570	3,562	1,224	1,193	174	180
JONES	14,196	14,076	4,404	4,383	894	949
KEMPER	2,316	2,274	951	960	56	66
LAFAYETTE	5,193	5,300	1,602	1,640	134	174
LAMAR	5,828	5,939	1,278	1,302	248	252
LAUDERDALE	14,799	14,718	4,774	4,660	630	938
LAWRENCE	3,416	3,390	969	959	142	176
LEAKE	4,806	4,757	1,769	1,791	228	264
LEE	12,493	12,726	3,220	3,288	526	525
LEFLORE	5,712	5,775	1,871	1,910	126	129
LINCOLN	6,896	6,920	2,104	2,091	279	295
LOWNDES	10,127	10,294	2,613	2,649	362	382
MADISON	7,700	7,856	2,008	2,034	297	350
MARION	6,188	6,168	1,898	1,948	437	399
MARSHALL	5,186	5,189	1,417	1,416	246	274
MONROE	8,320	8,342	2,581	2,582	352	384
MONTGOMERY	3,057	3,085	1,171	1,160	157	193
NESHOBA	5,743	5,754	1,877	1,857	217	271
NEWTON	4,736	4,685	1,770	1,785	287	277
NOXUBEE	2,547	2,543	999	988	153	169
OKTIBBEHA	5,874	6,292	1,543	1,615	112	14
PANOLA	5,727	5,801	2,037	2,048	217	231
PEARL RIVER	7,710	7,938	1,987	1,969	568	551
PERRY	2,422	2,420	660	661	145	133
PIKE	8,163	8,204	2,806	2,318	388	453
PONTOTOC	5,249	5,309	1,662	1,667	299	302
PRENTISS	5,706	5,898	1,718	1,768	368	396
QUITMAN	2,371	2,352	916	896	100	101
RANKIN	14,989	15,305	2,588	2,722	449	505
SCOTT	5,212	5,207	1,757	1,960	162	171
SHARKEY	1,020	1,015	354	359	0	0
SIMPSON	5,503	5,520	1,814	1,760	285	293
SMITH	3,859	3,841	1,268	1,284	158	182
STONE	2,198	2,204	614	612	90	98
SUNFLOWER	5,195	5,232	1,864	1,872	99	121
TALLAHATCHIE	2,849	2,892	1,117	1,122	125	143
TATE	3,871	3,957	1,131	1,265	174	216
TIPPAH	4,722	4,776	1,537	1,467	312	334
TISHOMINGO	4,635	4,680	1,486	1,452	217	249
TUNICA	1,059	1,040	375	371	3	0
UNION	5,433	5,534	1,713	1,847	288	267
WALTHALL	3,290	3,217	1,175	1,122	157	200
WARREN	9,579	10,012	2,624	2,722	140	186
WASHINGTON	12,315	12,074	3,707	3,711	187	213
WAYNE	4,442	4,303	1,185	1,149	201	207
WEBSTER	2,776	2,781	1,002	996	214	231
WILKINSON	2,035	2,052	797	775	51	54
WINSTON	5,114	5,073	1,727	1,723	174	227
YALOBUSHA	3,139	3,152	1,159	1,170	250	239
YAZOO	4,968	4,947	1,781	1,764	10	12
TOTAL	512,974	516,468	150,156	151,794	20,186	22,185

SOURCE: HOMESTEAD EXEMPTION DIV., PROPERTY TAX BUREAU

HOMESTEAD EXEMPTION APPLICATIONS FILED
FOR THE YEARS 1983 AND 1984
APPLICATIONS FILED FOR ELDERLY AND DAV FOR 1983 AND 1984
APPLICATIONS FILED FOR SOCIAL SECURITY DISABILITY FOR 1983 AND 1984

MUNICIPAL SEPARATE SCHOOL DISTRICTS

CITIES	REGULAR 1983	REGULAR 1984	ELDER. & DAV 1983	ELDER. & DAV. 1984	S. S. DISBLD. 1983	S. S. DISBLD. 1984
ABERDEEN	2,193	2,242	748	767	50	65
AMORY	2,465	2,490	777	802	111	103
BALDWYN	1,139	1,181	343	371	48	49
BAY ST. LOUIS	3,219	3,243	1,081	1,118	154	173
BILOXI	5,583	5,861	1,967	1,951	325	302
BOONEVILLE	1,389	1,412	523	518	93	104
BROOKHAVEN	4,040	4,248	1,265	1,275	142	143
CANTON	3,088	3,191	1,030	1,040	155	172
CLARKSDALE	3,926	3,946	1,238	1,239	68	77
CLINTON	4,136	4,186	647	659	59	70
COLUMBIA	2,541	2,636	857	900	222	148
COLUMBUS	6,261	6,306	1,740	1,766	222	223
CORINTH	3,056	3,061	1,173	1,201	143	137
DREW	907	901	356	335	22	26
DURANT	671	611	289	276	21	27
FOREST	5,212	5,207	1,757	1,960	43	48
GREENVILLE	8,067	8,048	2,453	2,454	130	144
GREENWOOD	3,398	3,419	1,208	1,212	78	88
GRENADA	4,344	4,353	1,287	1,309	138	137
GULFPORT	7,590	7,635	2,325	2,352	412	436
HATTIESBURG	7,041	6,829	2,523	2,491	181	201
HAZLEHURST	2,241	2,229	889	851	41	70
HOLLY SPRINGS	1,846	1,857	524	546	90	98
HOUSTON	1,840	1,791	573	562	104	123
INDIANOLA	2,294	2,275	702	675	45	45
JACKSON	38,426	38,289	9,572	9,654	1,091	1,141
KOSCIUSKO	2,745	2,958	1,061	1,094	86	73
LAUREL	4,683	4,616	1,744	1,749	218	237
LONG BEACH	3,233	3,257	533	536	138	153
LOUISVILLE	5,125	5,260	1,754	1,844	172	248
MCCOMB	3,872	3,872	1,437	1,452	133	102
MERIDIAN	9,648	9,894	3,422	3,651	409	403
MOSS POINT	5,908	5,934	1,118	1,425	195	146
NEW ALBANY	2,273	2,318	767	809	142	128
OCEAN SPRINGS	3,685	3,631	613	690	92	94
OKOLONA	1,208	1,194	412	383	63	63
OXFORD	2,871	2,892	840	860	48	50
PASCAGOULA	7,845	8,015	1,486	1,631	238	267
PASS CHRISTIAN	1,786	1,836	630	646	64	68
PEARL	3,944	3,865	507	485	143	158
PETAL	2,970	3,038	688	694	156	153
PHILADELPHIA	1,694	1,663	580	577	46	50
PICAYUNE	3,848	3,823	953	951	251	246
PONTOTOC	2,237	2,277	711	724	137	134
RICHTON	819	816	226	241	65	63
RIDGELAND	2,984	3,155	441	467	76	86
SENATOBIA	1,025	1,018	323	325	6	27
STARKVILLE	3,776	3,859	907	925	57	8
TUPELO	5,861	5,957	1,477	1,492	194	201
VICKSBURG	4,722	4,642	1,880	1,884	77	87
WEST POINT	3,844	3,912	1,090	1,046	112	155
WINONA	1,398	1,415	503	527	63	72
YAZOO CITY	8,067	8,048	2,453	2,454	130	144
TOTALS	229,284	230,612	66,403	67,846	7,701	7,966

SOURCE: HOMESTEAD EXEMPTION DIVISION, PROPERTY TAX BUREAU

COUNTIES AND MUNICIPALITIES
REIMBURSEMENTS FOR 1983 AND 1984--REIMBURSEMENTS FOR ELDERLY AND DISABLED FOR 1983 AND 1984

COUNTY	COUNTY REGULAR 1983	COUNTY REGULAR 1984	COUNTY ELDER. & DISBLD. 1983	COUNTY ELDER. & DISBLD. 1984	MUNICIPALITIES BY COUNTY ELDER. & DISBLD 1983	MUNICIPALITIES BY COUNTY ELDER. & DISBLD. 1984
ADAMS	$846,938.96	$877,035.59	$126,852.37	$134,463.51	$108,341.22	$115,053.69
ALCORN	263,987.08	279,544.15	90,389.79	95,813.18	78,305.83	82,980.19
AMITE	229,042.67	243,222.92	33,063.72	35,047.54	10,261.25	10,339.17
ATTALA	211,100.56	235,661.48	57,209.01	60,641.55	32,826.45	34,796.04
BENTON	137,618.32	139,373.91	32,262.70	34,198.46	3,796.60	4,024.40
BOLIVAR	602,768.08	638,648.84	167,525.71	177,577.25	139,043.81	146,294.11
CALHOUN	261,813.57	282,426.31	72,696.21	77,057.98	37,098.89	39,324.82
CARROLL	197,566.38	209,400.38	27,713.49	29,376.30	8,695.92	9,217.68
CHICKASAW	217,884.73	230,957.81	68,508.15	72,618.64	44,976.83	45,656.08
CHOCTAW	238,964.44	253,280.67	60,543.87	64,176.50	22,117.36	20,784.61
CLAIBORNE	123,434.40	125,786.65	10,467.34	11,095.38	13,955.02	14,792.32
CLARKE	246,237.82	284,535.51	44,640.66	47,319.10	19,094.18	9,334.47
CLAY	234,807.65	248,896.11	39,372.06	41,734.38	29,679.86	31,460.65
COAHOMA	405,709.63	430,052.21	65,085.13	68,990.24	93,068.05	98,652.13
COPIAH	365,258.71	387,174.23	108,305.23	114,803.54	50,046.64	49,873.13
COVINGTON	226,937.67	240,553.93	40,529.39	42,961.15	13,903.78	14,738.01
DeSOTO	1,348,698.35	1,429,620.25	123,301.65	130,699.75	24,477.66	60,661.38
FORREST	839,602.41	889,978.55	144,230.59	152,884.43	239,226.27	253,579.85
FRANKLIN	153,601.33	162,817.41	13,323.88	14,123.31	6,016.74	6,377.74
GEORGE	268,982.31	285,121.25	46,309.64	49,088.22	5,120.26	5,427.48
GREENE	161,711.65	186,902.98	14,708.74	15,591.26	6,689.08	7,090.43
GRENADA	138,838.26	151,971.82	45,565.29	48,299.21	31,502.12	33,392.25
HANCOCK	290,670.54	325,400.15	65,934.92	69,890.06	54,322.97	62,428.55
HARRISON	842,495.13	876,582.98	297,167.76	314,997.83	582,806.79	621,431.07
HINDS	2,534,167.23	2,686,217.26	418,045.60	443,128.34	1,044,863.72	1,109,097.97
HOLMES	240,305.86	244,096.00	43,135.96	45,724.12	30,842.20	30,405.63
HUMPHREYS	151,194.66	160,266.34	22,328.78	23,668.51	15,828.36	16,469.63
ISSAQUENA	28,373.66	29,713.20	4,356.34	4,617.72	1,001.42	1,039.53
ITAWAMBA	225,879.68	239,432.46	50,756.88	53,802.29	14,742.23	15,626.76
JACKSON	1,205,444.16	1,277,770.81	240,129.36	248,980.11	200,409.85	212,434.45
JASPER	215,787.78	228,735.05	59,776.94	63,363.56	6,443.71	6,830.33
JEFFERSON	130,223.27	138,036.67	30,155.57	31,964.90	0.00	4,217.08
JEFFERSON DAVIS	176,700.77	187,302.82	35,915.51	38,070.44	4,436.10	4,702.26
JONES	860,177.31	911,787.95	202,497.98	195,134.41	162,117.05	151,345.68
KEMPER	226,694.15	240,295.80	23,015.03	24,395.93	7,083.99	7,509.03
LAFAYETTE	215,351.33	226,012.71	75,931.83	80,487.74	58,149.70	66,354.77
LAMAR	363,714.92	385,537.82	42,543.56	45,096.17	27,483.09	29,132.08
LAUDERDALE	887,107.31	940,201.42	99,533.43	105,505.44	259,797.65	275,385.51
LAWRENCE	243,311.32	257,910.00	23,262.39	24,658.13	9,802.62	10,390.77
LEAKE	283,838.96	300,869.30	82,099.84	87,025.83	23,030.56	25,176.98
LEE	647,914.58	720,157.30	145,511.22	154,241.89	123,859.60	131,349.06
LEFLORE	426,644.00	452,242.64	71,827.73	76,137.39	124,006.81	131,447.22
LINCOLN	239,259.17	253,614.72	73,132.18	77,520.11	64,826.49	68,716.08
LOWNDES	611,789.43	648,496.80	136,269.11	144,445.26	110,562.51	117,196.26
MADISON	376,449.59	402,116.20	67,490.36	71,539.78	39,136.75	40,936.01
MARION	507,712.08	532,436.83	99,918.74	105,913.86	13,752.22	14,577.35
MARSHALL	252,425.57	276,478.54	83,936.92	88,973.14	23,434.64	24,390.06
MONROE	265,807.70	281,756.16	62,056.81	65,780.22	77,500.17	82,150.19
MONTGOMERY	189,200.97	200,553.03	30,941.47	32,797.96	30,783.19	32,630.18
NESHOBA	268,984.37	285,123.44	79,015.45	83,756.38	19,371.58	20,033.46
NEWTON	334,398.60	362,224.76	88,996.44	94,336.23	33,177.96	33,551.84
NOXUBEE	218,476.88	231,585.49	24,764.81	26,250.70	27,562.21	29,215.94
OKTIBBEHA	296,649.25	344,687.16	42,339.03	44,879.37	49,080.78	52,025.63
PANOLA	390,013.91	413,414.74	117,889.19	124,962.54	57,493.56	60,874.70
PEARL RIVER	293,455.24	311,062.55	84,838.30	89,928.60	51,228.10	54,844.34
PERRY	106,823.11	108,296.97	27,009.72	28,630.30	5,874.95	6,143.40
PIKE	540,827.16	555,722.74	156,283.93	165,660.97	80,190.45	85,274.45
PONTOTOC	377,036.69	399,658.89	83,595.82	88,611.57	14,848.56	11,911.29
PRENTISS	260,995.56	276,655.29	125,217.95	132,731.03	44,345.07	46,235.27
QUITMAN	173,460.35	183,867.97	50,015.11	53,016.02	18,258.33	17,101.13
RANKIN	1,370,001.03	1,452,201.09	140,403.43	148,827.64	65,014.23	69,065.50
SCOTT	256,207.66	271,580.12	58,004.01	61,484.25	37,449.28	38,736.81
SHARKEY	55,987.38	61,285.72	7,979.13	8,457.88	13,139.52	13,927.89
SIMPSON	408,232.92	432,990.06	53,711.08	56,933.74	23,377.06	24,779.69
SMITH	290,144.69	310,663.55	57,156.17	60,585.54	10,096.97	10,702.79
STONE	116,646.34	123,645.12	23,936.59	25,372.79	5,945.46	0.00
SUNFLOWER	308,354.02	326,855.26	40,903.32	43,357.52	110,809.54	117,540.17
TALLAHATCHIE	147,849.26	156,720.22	56,587.12	59,982.35	25,916.68	20,999.81
TATE	241,540.55	256,032.98	60,169.13	63,779.28	15,130.38	15,677.79
TIPPAH	282,469.42	288,538.69	113,382.93	120,185.91	10,717.76	10,911.55
TISHOMINGO	182,567.62	193,521.65	42,826.52	45,396.11	12,360.74	13,704.94
TUNICA	63,302.05	68,303.24	23,290.30	24,687.72	8,758.64	9,284.16
UNION	199,404.70	211,368.99	85,352.93	90,474.11	15,555.84	17,588.81
WALTHALL	164,110.76	173,957.41	39,760.78	42,146.43	8,378.03	9,451.91
WARREN	822,369.08	886,331.72	60,891.52	64,545.01	151,914.63	161,029.51
WASHINGTON	633,267.10	671,263.13	80,719.87	85,563.05	172,837.61	208,453.00
WAYNE	233,236.56	247,230.75	29,637.40	31,415.64	9,791.14	10,378.61
WEBSTER	277,202.66	289,488.43	51,852.90	54,964.07	16,697.02	14,926.70
WILKINSON	94,396.32	104,277.10	18,595.65	19,711.39	10,027.88	8,082.69
WINSTON	171,203.77	181,476.00	59,813.64	63,402.46	27,213.32	28,846.12
YALOBUSHA	194,694.62	206,376.30	111,493.26	118,182.86	45,960.38	48,718.00
YAZOO	331,664.47	351,564.34	44,875.38	47,567.90	61,198.35	64,870.25
TOTAL	$30,466,121.83	$32,375,355.79	$6,161,584.75	$6,506,209.38	$5,389,192.22	$5,722,129.27

MUNICIPAL SEPARATE SCHOOL DISTRICTS

REIMBURSEMENT FOR THE YEARS 1983 AND 1984

CITIES	REGULAR 1983	REGULAR 1984	ELDER. & DAV 1983	ELDER. & DAV 1984
ABERDEEN	$110,230.86	$116,844.51	$2,474.93	$2,623.43
AMORY	99,822.31	105,811.65	36,102.07	38,268.19
BALDWYN	50,277.89	53,294.56	13,578.24	14,392.93
BAY ST. LOUIS	148,953.69	157,890.91	47,073.08	39,277.62
BILOXI	344,789.78	365,477.17	56,661.17	45,675.47
BOONEVILLE	71,183.52	75,454.53	21,375.47	22,658.00
BROOKHAVEN	204,152.61	216,401.77	61,790.00	65,497.40
CANTON	98,992.92	144,452.23	8,489.01	0.00
CLARKSDALE	233,610.83	241,707.15	35,223.47	37,336.88
CLINTON	262,575.74	278,330.28	34,955.09	16,028.66
COLUMBIA	105,959.22	112,316.76	40,186.77	24,325.04
COLUMBUS	379,375.73	402,138.27	50,551.40	53,584.48
CORINTH	129,857.07	137,448.49	60,952.69	64,609.85
DREW	55,159.70	53,902.57	1,446.44	1,533.23
DURANT	25,597.14	26,581.85	5,186.92	5,498.14
FOREST	84,429.23	89,426.27	26,661.76	28,261.47
GREENVILLE	466,975.59	475,055.54	85,152.01	90,261.13
GREENWOOD	194,423.10	206,088.49	55,370.96	58,693.22
GRENADA	164,177.18	174,027.81	27,387.05	24,766.45
GULFPORT	431,874.74	457,787.22	100,632.76	106,670.73
HATTIESBURG	371,435.14	393,721.25	94,441.30	100,107.78
HAZLEHURST	73,155.22	77,544.53	17,885.70	18,958.84
HOLLY SPRINGS	76,134.73	80,705.82	22,294.47	23,632.14
HOUSTON	83,503.26	88,513.45	31,161.70	33,031.40
INDIANOLA	124,019.25	131,460.41	8,858.07	9,389.55
JACKSON	2,687,350.90	2,848,591.95	505,552.08	538,267.25
KOSCIUSKO	120,718.38	127,961.38	26,343.34	27,923.94
LAUREL	228,877.96	242,610.64	74,836.41	79,326.59
LONG BEACH	232,895.88	246,869.63	39,231.46	41,585.35
LOUISVILLE	200,178.38	212,189.08	47,477.12	50,325.75
MCCOMB	200,657.43	212,696.88	63,458.35	67,265.85
MERIDIAN	554,660.91	587,940.56	146,318.90	155,098.03
MOSS POINT	380,546.79	403,379.60	57,038.45	60,460.76
NEW ALBANY	71,527.78	75,819.45	37,542.62	39,795.18
OCEAN SPRINGS	241,605.39	256,101.71	30,372.01	32,194.33
OKOLONA	57,947.71	61,424.57	13,812.48	14,085.73
OXFORD	189,890.58	201,284.01	62,598.84	66,354.77
PASCAGOULA	495,424.54	525,150.01	83,421.22	88,426.49
PASS CHRISTIAN	116,876.17	123,888.74	686.80	728.01
PEARL	281,790.13	298,697.54	1,169.67	1,239.85
PETAL	154,307.97	163,566.45	46,004.84	48,765.03
PHILADELPHIA	62,331.39	66,071.27	17,420.22	18,465.43
PICAYUNE	206,287.80	218,665.07	51,192.60	54,264.16
PONTOTOC	98,455.27	104,362.59	14,016.15	11,522.77
RICHTON	23,460.97	24,416.47	7,617.15	8,074.18
*RIDGELAND	151,569.98	160,664.18	0.00	0.00
SENATOBIA	46,804.08	49,612.32	18,036.28	19,118.46
STARKVILLE	227,783.37	241,450.37	62,612.87	52,559.41
TUPELO	308,905.31	327,439.63	54,570.98	57,845.24
VICKSBURG	272,917.90	253,600.16	60,713.87	64,356.70
WEST POINT	179,024.83	189,766.32	22,758.24	24,123.73
WINONA	64,483.74	68,334.48	19,013.52	20,154.33
YAZOO CITY	97,580.70	103,435.54	32,485.52	34,434.65
TOTALS	$12,345,528.69	$13,058,374.09	$2,542,193.52	$2,601,844.00

* BECAME A SEPARATE SCHOOL DISTRICT IN 1982

SOURCE: HOMESTEAD EXEMPTION DIVISION, PROPERTY TAX BUREAU

EXEMPT ASSESSED VALUE
COUNTIES

	1976	1978	1980	1982	1984
1.Adams	$22,394,743	$23,699,643	$24,843,303	$25,368,665	$40,197,713
2.Alcorn	7,088,595	8,141,148	9,552,310	10,058,499	10,462,050
3.Amite	5,359,175	5,695,265	6,288,359	6,470,528	13,939,880
4.Attala	6,904,410	7,796,785	8,526,871	9,060,800	19,681,160
5.Benton	2,427,330	2,834,990	3,038,650	3,682,911	3,773,498
6.Bolivar	14,120,328	14,684,247	17,282,399	17,606,780	28,565,537
7.Calhoun	5,792,630	6,206,233	6,759,043	7,174,277	17,053,623
8.Carroll	3,809,475	4,056,615	5,275,159	5,557,015	9,033,940
9.Chickasaw	5,484,265	7,022,052	10,712,493	11,038,088	14,881,766
10.Choctaw	4,178,795	4,772,668	6,011,481	6,807,567	9,655,257
11.Claiborne	3,569,645	3,678,930	4,014,270	4,124,500	4,521,365
12.Clarke	4,757,066	5,555,493	6,287,342	7,037,505	17,663,310
13.Clay	4,986,632	5,620,205	11,581,039	12,219,994	20,055,067
14.Coahoma	13,583,086	14,508,212	18,631,001	18,871,685	23,456,926
15.Copiah	10,018,130	10,940,300	12,963,645	12,831,608	24,470,308
16.Covington	3,032,467	2,965,448	5,224,370	5,868,090	16,805,200
17.DeSoto	31,472,404	34,821,450	38,677,161	40,325,192	68,143,357
18.Forrest	22,806,478	38,508,015	40,299,648	39,649,721	65,727,085
19.Franklin	2,699,966	3,182,269	4,154,135	4,371,631	8,593,196
20.George	5,258,370	5,826,970	6,665,580	7,211,834	15,505,418
21.Greene	2,226,095	4,130,713	4,269,213	4,441,370	9,794,512
22.Grenada	7,865,252	8,115,291	8,638,904	9,008,059	19,095,610
23.Hancock	6,384,118	7,949,646	10,031,486	11,004,438	30,199,835
24.Harrison	30,937,551	34,313,009	38,067,194	39,720,136	40,953,737
25.Hinds	132,020,319	134,740,432	143,568,465	146,631,198	263,089,380
26.Holmes	6,480,926	6,935,713	7,135,805	7,368,211	7,403,233
27.Humphreys	3,716,927	3,832,305	3,959,292	4,074,118	8,290,413
28.Issaquena	576,686	619,915	787,368	784,920	1,367,756
29.Itawamba	3,931,780	4,481,195	5,759,555	6,210,500	15,088,628
30.Jackson	49,398,758	55,193,096	59,003,071	60,230,750	128,203,966
31.Jasper	4,843,740	5,117,350	5,615,810	5,991,525	11,611,607
32.Jefferson	2,682,875	3,187,520	3,313,450	3,661,535	6,471,320
33.Jefferson Davis	3,529,039	3,925,881	4,492,249	4,857,450	15,500,170
34.Jones	24,074,530	26,758,270	28,862,930	30,012,975	31,732,778
35.Kemper	3,673,915	4,273,805	5,531,530	6,120,845	9,335,925
36.Lafayette	7,185,400	7,897,114	9,097,197	9,639,840	10,236,374
37.Lamar	4,223,995	7,414,831	8,639,976	9,512,858	31,716,290
38.Lauderdale	37,351,3[illegible]	39,985,652	42,696,922	43,528,884	67,558,028
39.Lawrence	4,303,75[illegible]	4,865,312	5,455,508	6,459,629	16,119,889
40.Leake	6,019,285	6,527,155	6,945,415	7,751,449	21,021,511
41.Lee	22,332,620	24,298,091	27,257,044	28,253,607	65,846,315
42.Leflore	16,673,640	17,534,940	19,182,325	19,466,153	29,169,382
43.Lincoln	8,179,767	8,588,162	9,268,129	9,643,401	32,114,944
44.Lowndes	20,781,865	22,243,854	24,543,838	25,937,265	52,665,277
45.Madison	11,631,971	13,740,850	17,566,889	18,897,640	39,767,138
46.Marion	14,720,335	15,203,628	18,606,107	19,614,598	28,487,861
47.Marshall	7,283,780	8,258,200	9,069,160	9,869,935	22,806,445
48.Monroe	8,423,760	9,465,125	10,311,495	10,907,480	37,250,737
49.Montgomery	5,151,981	5,786,089	6,229,968	8,087,796	11,977,923
50.Neshoba	5,456,770	6,947,810	8,232,430	9,258,883	24,920,434
51.Newton	6,573,760	7,515,180	8,890,600	9,250,305	20,038,096
52.Noxubee	4,984,266	5,447,442	5,892,039	6,208,096	9,983,254
53.Oktibbeha	10,931,278	12,299,035	14,059,533	15,060,081	29,829,216
54.Panola	8,352,960	10,011,925	11,148,700	11,690,030	12,648,121
55.Pearl River	8,220,705	9,475,005	11,508,275	12,206,340	37,551,320
56.Perry	2,575,870	2,838,890	3,882,085	4,055,438	4,191,341
57.Pike	18,098,833	19,143,137	20,403,864	20,806,048	38,719,126
58.Pontotoc	6,163,063	12,572,708	13,508,775	13,859,667	24,805,147
59.Prentiss	4,726,095	5,090,924	7,438,540	8,566,987	10,530,331
60.Quitman	4,348,280	4,505,055	4,691,410	4,836,105	8,223,435
61.Rankin	20,708,412	30,143,602	40,115,158	43,028,978	86,568,303
62.Scott	5,530,210	6,006,218	8,541,346	8,902,725	22,225,002
63.Sharkey	1,566,574	1,643,910	1,822,502	1,872,826	4,638,064
64.Simpson	6,118,187	9,202,193	9,213,125	11,099,473	24,100,764
65.Smith	4,746,010	4,910,640	8,063,251	8,002,370	17,581,616
66.Stone	2,301,935	2,549,045	3,043,239	2,838,475	9,356,183
67.Sunflower	9,419,256	9,773,289	13,402,378	13,747,082	21,955,130
68.Tallahatchie	3,442,182	3,569,375	4,295,068	4,294,417	11,777,527
69.Tate	6,408,690	7,160,950	7,989,520	8,664,235	9,569,975
70.Tippah	5,671,907	6,013,047	7,683,148	7,768,655	8,027,804
71.Tishomingo	2,962,710	3,495,970	4,750,060	5,020,890	18,174,555
72.Tunica	1,626,435	1,675,810	1,894,600	1,908,660	4,301,985
73.Union	6,326,914	6,748,840	7,256,390	7,476,244	24,646,978
74.Walthall	3,939,929	4,164,459	4,472,317	4,641,088	15,613,300
75.Warren	28,776,440	31,833,550	34,736,735	35,692,475	43,464,915
76.Washington	26,310,250	29,683,125	32,273,540	32,530,193	48,953,456
77.Wayne	4,708,107	5,050,158	6,316,725	6,562,830	18,319,076
78.Webster	4,703,615	6,318,451	6,708,901	8,191,075	11,980,350
79.Wilkinson	2,364,459	3,219,405	3,342,265	3,508,670	7,983,390
80.Winston	9,865,965	10,361,720	11,004,555	11,326,860	23,884,490
81.Yalobusha	3,051,890	3,521,425	4,906,435	5,278,695	11,183,865
82.Yazoo	10,344,885	10,929,600	12,769,217	12,750,410	19,747,274
TOTALS	$887,416,835	$[illegible]99,721,775	$1,134,951,271	$1,183,930,761	$2,182,556,463

Prepared by Homestead Exemption Div., Property Tax Bureau

EXEMPT ASSESSED VALUATION

MUNICIPAL SEPARATE SCHOOL DISTRICTS

CITIES	1974	1976	1978	1980	1982	1984
ABERDEEN	$4,478,400	$4,842,743	$5,199,259	$7,314,289	$7,438,384	$9,764,617
AMORY	4,504,616	5,013,247	5,646,298	6,073,680	6,476,568	11,641,545
BALDWYN	1,092,726	2,410,305	3,020,595	2,915,213	3,309,565	3,844,445
BAY ST. LOUIS	6,548,840	7,188,885	7,871,425	9,041,800	9,362,945	16,708,820
BILOXI	15,711,305	18,049,295	19,595,468	22,403,917	23,169,455	29,325,420
*BOONEVILLE				4,499,665	4,711,643	5,232,140
BROOKHAVEN	11,098,335	11,757,545	12,247,675	12,686,785	13,482,185	18,684,665
CANTON	5,228,781	5,590,067	5,682,594	6,143,470	7,031,026	12,698,158
CLARKSDALE	13,193,955	13,623,780	13,522,140	13,790,300	15,566,930	16,135,880
CLINTON	11,668,043	13,862,074	11,870,320	15,518,931	18,156,275	27,732,037
COLUMBIA	5,949,420	6,191,780	6,558,170	7,115,215	7,404,775	13,391,253
COLUMBUS	21,107,209	22,167,881	23,773,459	24,616,161	25,279,494	32,541,720
CORINTH	7,027,100	7,280,753	7,729,183	8,757,183	8,879,973	9,480,035
DREW	2,489,765	3,081,750	2,957,350	3,587,237	3,715,776	3,614,660
DURANT	872,340	949,888	996,288	1,432,391	1,620,288	1,777,383
FOREST	4,748,655	5,088,622	5,272,425	5,476,224	5,643,254	7,434,484
GREENVILLE	24,329,685	25,190,160	25,995,750	32,495,790	32,063,365	31,687,979
GREENWOOD	10,665,500	10,975,560	12,038,520	12,898,980	12,995,345	16,854,150
GRENADA	6,100,535	7,736,295	8,612,371	10,356,121	10,844,176	19,020,120
GULFPORT	20,820,680	21,647,950	24,439,490	25,273,355	28,812,170	39,233,375
HATTIESBURG	19,271,131	20,019,672	22,697,378	23,537,650	24,172,378	35,311,675
HAZLEHURST	3,575,775	3,956,865	4,206,210	4,682,480	4,729,495	9,587,179
HOLLY SPRINGS	3,304,160	3,939,455	4,604,650	4,982,175	5,624,520	6,116,745
HOUSTON	4,161,497	4,456,916	5,025,207	5,483,203	5,565,415	7,263,230
INDIANOLA	5,826,335	6,889,265	7,173,000	7,880,980	8,206,615	9,936,070
JACKSON	135,079,725	135,939,965	166,659,895	171,009,000	179,710,695	208,541,125
KOSCIUSKO	4,985,265	5,409,920	7,096,475	7,548,360	7,952,125	8,956,715
LAUREL	13,693,190	13,871,265	14,782,320	15,296,870	15,281,460	22,755,286
LONG BEACH	9,983,215	12,861,071	11,379,261	14,996,251	15,380,882	21,978,065
LOUISVILLE	10,864,542	11,707,301	12,289,150	12,881,156	13,191,271	23,862,358
MCCOMB	8,180,675	8,697,414	12,726,313	13,288,295	13,342,460	18,446,397
MERIDIAN	30,463,437	31,840,285	33,507,809	34,547,578	34,211,736	43,181,673
MOSS POINT	16,000,873	21,878,423	23,801,273	24,689,430	25,292,646	29,647,558
NEW ALBANY	3,482,330	3,841,365	4,334,115	4,563,020	4,597,640	10,680,241
OCEAN SPRINGS	9,224,887	11,468,440	11,094,446	15,586,878	16,123,852	22,576,393
OKOLONA	2,125,889	2,549,775	3,145,872	3,682,036	3,910,965	4,354,232
OXFORD	9,080,527	10,159,670	10,559,556	12,143,909	12,515,771	16,385,428
PASCAGOULA	27,194,401	29,728,502	32,221,469	32,998,094	33,833,238	44,140,990
PASS CHRISTIAN	4,568,155	5,108,255	5,798,305	7,368,590	7,680,365	9,960,830
PEARL		3,540,859	15,430,080	18,036,480	18,526,486	21,443,114
PETAL		3,918,383	9,321,050	9,888,918	10,060,264	16,036,895
PHILADELPHIA	2,905,026	3,162,728	3,303,644	4,068,052	4,309,028	7,592,723
PICAYUNE	10,320,925	10,813,275	11,508,525	13,176,649	13,878,779	19,152,960
PONTOTOC	3,281,105	4,661,645	5,914,081	6,379,790	6,634,428	11,084,207
RICHTON	981,635	1,059,884	1,142,468	1,493,980	1,574,275	1,627,925
**RIDGELAND						20,249,057
SENATOBIA *		2,486,282	2,732,434	2,876,147	3,092,848	3,593,389
STARKVILLE	10,174,146	11,334,894	12,663,918	14,217,492	15,040,833	21,564,696
TUPELO	16,122,750	17,710,070	19,110,195	20,365,508	20,647,198	35,767,375
VICKSBURG	13,469,260	17,209,008	17,588,832	17,804,100	18,405,182	16,914,093
WEST POINT	6,361,858	7,060,104	7,810,587	10,239,210	10,907,923	17,406,710
WINONA	3,125,420	3,308,362	3,655,360	3,888,520	4,246,922	5,740,559
YAZOO CITY	5,360,240	5,687,600	5,874,160	6,623,480	6,515,450	7,521,358
TOTALS	$570,804,264	$628,925,498	$712,186,818	$778,620,988	$811,126,737	$1,086,180,137

* BECAME A SEPARATE SCHOOL DISTRICT IN 1980
** BECAME A SEPARATE SCHOOL DISTRICT IN 1983

SOURCE: HOMESTEAD EXEMPTION DIVISION, PROPERTY TAX BUREAU

ALCOHOLIC BEVERAGE CONTROL

MISSISSIPPI STATE TAX COMMISSION
ALCOHOLIC BEVERAGE CONTROL DIVISION
COLLECTIONS AND DISTRIBUTIONS OF REVENUE
FOR YEAR ENDED JUNE 30, 1985 WITH COMPARATIVE FIGURES FOR 1984

COLLECTIONS

	1985	1984
Profit	$ 17,952,681	$ 17,194,628
Excise Tax	9,695,175	9,882,331
Permit Filing Fees	37,775	37,475
Permit License Fees	2,490,470	2,537,722
Warehouse Surcharge	1,216,727	1,210,797
Alcohol Abuse Tax	2,637,088	2,642,476
Sales Tax	7,297,796	6,716,105
Interest Earned on Demand Deposits	53,089	58,887
Special: Confiscated for Gambling	-0-	949
TOTAL REVENUE COLLECTED	$ 41,380,801	$ 40,281,370

DISBURSEMENTS*

	1985	1984
TO GENERAL FUND		
Profit	$ 18,843,006	$ 17,629,762
Excise Tax	9,828,678	9,014,646
Permit Filing Fees	38,375	37,150
Permit License Fees	1,277,130	1,259,874
Interest Earned on Demand Deposits	57,164	57,853
Special: Confiscated for Gambling	-0-	949
TOTAL TO GENERAL FUND	$ 30,044,353	$ 28,000,234
To Warehouse Fund (Warehouse Surcharge)	1,228,145	1,191,176
To Cities and Counties (Permit License Fees)	1,264,810	1,258,299
To Department of Mental Health (Alcohol Abuse Tax)	2,671,019	2,673,837
To Tax Commission (Sales Tax)	7,366,276	6,695,935
TOTAL DISBURSEMENTS	$ 42,574,603	$ 39,819,481

*Disbursements are made monthly by the 10th of the month for the prior month's collections. Therefore, collections for June 1984 were transferred in FY 1985, and collections for June, 1985 were disbursed in FY 1986.

MISSISSIPPI STATE TAX COMMISSION
ALCOHOLIC BEVERAGE CONTROL DIVISION
REVOLVING FUND
STATEMENT OF OPERATIONS
FOR YEAR ENDED JUNE 30, 1985 WITH COMPARATIVE FIGURES FOR 1984

	1985	1984
SALES - Alcoholic Beverages	$ 109,501,352	$ 108,806,334
COST OF GOODS SOLD		
Inventory at Beginning of the Year	11,330,382	8,754,226
Purchases	87,591,674	90,318,995
Freight In	1,490,645	1,508,033
COST OF GOODS AVAILABLE FOR SALE	$ 100,412,701	$ 100,581,254
Less: Inventory at end of Year	11,537,174	11,330,382
COST OF GOODS SOLD	$ 88,875,527	$ 89,250,872
GROSS PROFIT	$ 20,625,825	$ 19,555,462
Expenditures		
Freight Out	2,689,204	2,374,871
Bad Debt Expense	-0-	2,497
NET OPERATING PROFIT	$ 17,936,621	$ 17,178,094
NON-OPERATING INCOME		
Repacking Income	14,410	9,463
Miscellaneous Income	1,650	7,070
TOTAL NON-OPERATING INCOME	$ 16,060	$ 16,533
NET PROFITS FOR THE YEAR	$ 17,952,681	$ 17,194,627

COST BREAKDOWN

of an average 750 ML Bottle of Distilled Spirits

Listed by the Alcoholic Beverage Control Division

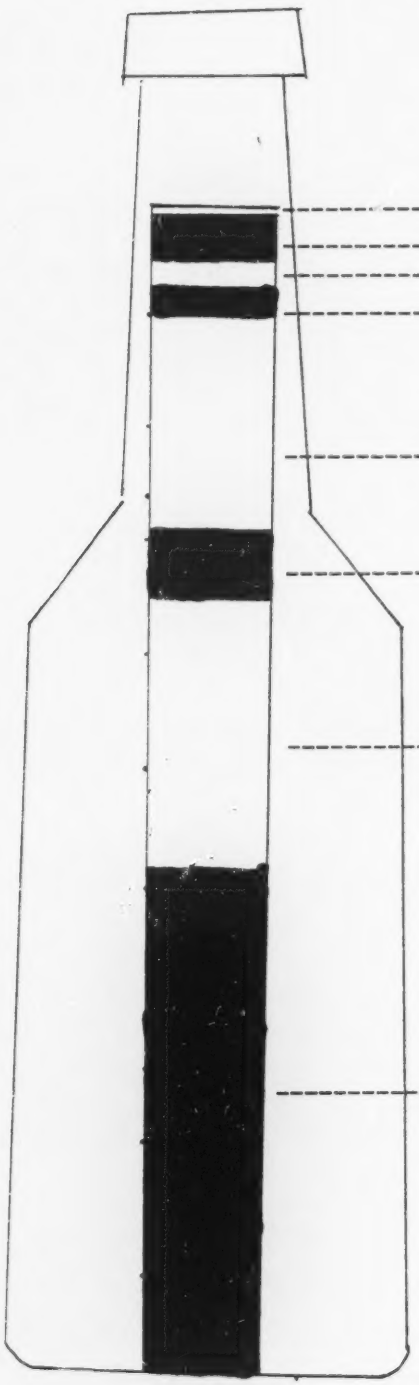

Warehouse Surcharge	$ .06
State Sales Tax	.39
Freight Charges	.21
Alcohol Abuse Tax	.14
Markup	1.23
Mississippi Excise Tax	.50
Federal Excise Tax	1.57
Distillers Cost	2.92
	$7.02 *

Prior years figures have been substantially higher due to the inclusion of high priced special order items sold by the ABC, but not listed in the ABC Price Book.

STATE TAX COMMISSION
ALCOHOLIC BEVERAGE CONTROL DIVISION
WET - DRY COUNTIES

WET (45)	DRY (24)	NOT VOTED (9)
Adams	Attala	Covington
Alcorn	Benton	Itawamba
Amite	Calhoun	Lamar
Bolivar	Choctaw	Lawrence
Carroll	Clarke	Stone
Claiborne	Franklin	Tippah
Clay	George	Union
Coahoma	Greene	Walthall
Copiah	Leake	Winston
DeSoto	Lincoln	
Forrest	Monroe	
Grenada	Neshoba	
Hancock	Newton	
Harrison	Pearl River	
Holmes	Pontotoc	
Humphreys	Prentiss	
Issaquena	Rankin	
Jackson	Scott	
Jefferson	Simpson	
Jefferson Davis	Smith	
Kemper	Tate	
Lafayette	Tishomingo	
Lauderdale	Wayne	
Lee	Webster	
Leflore		
Lowndes		
Madison		
Marion		
Marshall		
Montgomery		
Noxubee		
Oktibbeha		
Panola		
Perry		
Pike		
Quitman		
Sharkey		
Sunflower		
Tallahatchie		
Tunica		
Warren		
Washington		
Wilkinson		
Yalobusha		
Yazoo		

Counties with 2 Judicial Districts

Wet-Dry (3)	Wet-Not Voted (1)
Chickasaw	Jasper
Hinds	
Jones	

MISSISSIPPI STATE TAX COMMISSION
ALCOHOLIC BEVERAGE CONTROL DIVISION
19 YEAR COMPARISON OF REVENUE COLLECTIONS

YEAR	PROFIT	EXCISE TAX COLLECTIONS	SALES TAX COLLECTIONS	PERMIT FEE COLLECTIONS	ALCOHOL ABUSE TAX COLLECTIONS	WAREHOUSE SURCHARGE	INTEREST ON DEMAND DEPOSIT	TOTAL
1967	$ 4,828,867	$ 4,087,917	$ 1,147,824	$ 1,181,755	$	$	$	$ 11,246,363
1968	5,567,423	4,830,794	1,417,298	1,130,530				12,946,045
1969	6,681,861	5,633,854	2,320,442	1,221,605				15,857,762
1970	7,520,372	6,191,212	2,620,758	1,218,174				17,550,516
1971	8,153,146	6,668,581	2,854,554	1,333,466				19,009,747
1972	9,267,250	7,347,164	3,193,897	1,464,780				21,273,091
1973	9,919,741	7,763,130	3,401,796	1,540,525				22,625,192
1974	10,423,278	7,954,870	3,505,894	1,526,625				23,410,667
1975	11,679,390	8,561,649	3,836,778	1,626,550				25,704,367
1976	12,160,826	9,134,882	4,153,929	1,742,350				27,191,987
1977	12,619,518	9,610,716	4,303,337	1,817,905				28,351,476
1978	13,479,476	9,826,062	4,758,703	1,936,290	1,947,635			31,948,166
1979	16,060,508	10,083,470	5,117,451	2,061,910	2,348,279			35,671,618
1980	15,720,582	10,459,404	5,550,878	2,184,465	2,451,836			36,367,165
1981	16,965,131	10,467,578	5,883,819	2,388,305	2,564,859	177,378		38,447,070
1982	17,539,451	10,329,876	6,120,166	2,486,980	2,672,414	1,224,341		40,373,228
1983	17,712,638	10,226,646	6,194,795	2,557,675	2,704,710	1,239,211	11,074	40,646,749
1984	17,194,627	9,882,331	6,716,105*	2,575,197	2,642,476	1,210,797	58,887	40,280,421
1985	17,952,681	9,695,175	7,297,796	2,528,245	2,637,088	1,216,727	53,089	41,380,801
Totals	$231,446,767	$158,755,311	$80,396,220	$34,523,332	$19,969,297	$5,068,454	$123,050	$530,282,431

*Sales tax was collected at a 5% rate through November, 1983.
Sales tax as of December, 1983 was collected at 6%

MISSISSIPPI STATE TAX COMMISSION
ALCOHOLIC BEVERAGE CONTROL DIVISION
SCHEDULE OF LOCAL GOVERNING AUTHORITIES
SHARE OF PERMIT LICENSES FEES
FOR FISCAL YEAR ENDING JUNE 30, 1985

ADAMS COUNTY:	
County	$ 675
Natchez	41,910
	$ 42,585
ALCORN COUNTY:	
County	$ 900
Cornith	20,475
	$ 21,375
AMITE COUNTY:	
County	$ -0-
Gloster	1,800
Liberty	900
	$ 2,700
BOLIVAR COUNTY:	
County	$ 60
Alligator	900
Benoit	900
Cleveland	6,975
Gunnison	900
Merigold	900
Mound Bayou	900
Rosedale	1,800
Shaw	2,700
Shelby	2,700
	$ 18,735
CARROLL COUNTY:	
County	$ -0-
North Carrollton	900
Vaiden	1,800
	$ 2,700
CHICKASAW COUNTY:	
County	$ 225
Okolona	2,700
	$ 2,925
CLAIBORNE COUNTY:	
County	$ 450
Port Gibson	2,475
	$ 2,925
CLAY COUNTY:	
County	$ 450
West Point	6,975
	$ 7,425
COAHOMA COUNTY:	
County	$ 2,025
Clarksdale	20,025
Friar's Point	2,700
Jonestown	1,800
Lula	900
	$ 27,450
COPIAH COUNTY:	
County	$ 225
Crystal Springs	1,800
Georgetown	2,700
Hazlehurst	4,050
Wesson	1,800
	$ 10,575
DESOTO COUNTY:	
County	$ 1,800
Hernando	4,950
Horn Lake	900
Olive Branch	2,700
Southaven	4,050
	$ 14,400
FORREST COUNTY:	
County	$ 3,150
Hattiesburg	52,650
Petal	900
	$ 56,700
GREENE COUNTY:	
County	$ -0-
GRENADA COUNTY:	
County	$ 225
Grenada	12,825
	$ 13,050
HANCOCK COUNTY:	
County	$ 6,750
Bay St. Louis	14,850
Waveland	8,775
	$ 30,375
HARRISON COUNTY:	
County	$ 16,425
Biloxi	96,750
Gulfport	59,400
Long Beach	9,450
Pass Christian	9,450
	$191,475

MISSISSIPPI STATE TAX COMMISSION
ALCOHOLIC BEVERAGE CONTROL DIVISION
SCHEDULE OF LOCAL GOVERNING AUTHORITIES
SHARE OF PERMIT LICENSES FEES
FOR YEAR ENDED JUNE 30, 1985

HINDS COUNTY:	
County	$ 1,575
Clinton	2,700
Jackson	211,275
Terry	900
	$216,450
HOLMES COUNTY	
County	$ -0-
Durant	3,600
Goodman	900
Lexington	3,600
Pickens	900
Tchula	2,700
West	900
	$ 12,600
HUMPHREYS COUNTY:	
County	$ -0-
Belzoni	5,625
Isola	900
Louise	1,800
Silver City	450
	$ 8,775
JACKSON COUNTY:	
County	$ 19,350
Gautier	900
Moss Point	12,150
Ocean Springs	15,525
Pascagoula	29,700
	$ 77,625
JASPER COUNTY	
County	$ -0-
Heidelberg	1,800
	$ 1,800
JEFFERSON COUNTY:	
County	$ -0-
Fayette	2,700
	$ 2,700
JEFFERSON DAVIS COUNTY:	
County	$ 225
Bassfield	1,800
Prentiss	3,825
	$ 5,850
JONES COUNTY:	
County	$ 2,250
Laurel	25,875
Soso	900
	$ 29,025
KEMPER COUNTY:	
County	$ -0-
DeKalb	1,800
Scooba	900
	$ 2,700
LAFAYETTE COUNTY:	
County	$ -0-
Oxford	23,625
	$ 23,625
LAUDERDALE COUNTY:	
County	$ 450
Marion	49,950
Meridian	1,800
	$ 52,20
LEE COUNTY:	
County	$ 1,125
Guntown	1,800
Nettleton	2,925
Plantersville	900
Saltillo	1,800
Shannon	4,050
Tupelo	37,125
Verona	2,700
	$ 52,425
LEFLORE COUNTY:	
County	$ 900
Greenwood	16,200
Itta Bena	1,800
Schlater	900
Sidon	1,800
	$ 21,600

MISSISSIPPI STATE TAX COMMISSION
ALCOHOLIC BEVERAGE CONTROL DIVISION
SCHEDULE OF LOCAL GOVERNING AUTHORITIES
SHARE OF PERMIT LICENSES FEES
FOR YEAR ENDING JUNE 30, 1985

LOWNDES COUNTY:	
County	$ 675
Artesia	900
Caledonia	1,800
Columbus	33,525
Crawford	1,800
	$ 38,700
MADISON COUNTY:	
County	$ 14,850
Canton	9,000
Flora	2,250
Ridgeland	12,825
	$ 38,925
MARION COUNTY:	
County	$ 450
Columbia	6,750
	$ 7,200
MARSHALL COUNTY:	
County	$ -0-
Byhalia	1,800
Holly Springs	4,725
Potts Camp	1,800
	$ 8,325
MONTGOMERY COUNTY:	
County	$ -0-
Duck Hill	900
Kilmichael	1,800
Winona	3,600
	$ 6,300
NOXUBEE COUNTY:	
County	$ -0-
Brooksville	900
Macon	1,800
	$ 2,700
OKTIBBEHA COUNTY:	
County	$ 225
Maben	1,800
Starkville	20,760
Sturgis	1,800
	$ 24,585
PANOLA COUNTY:	
County	$ -0-
Batesville	7,875
Como	1,800
Sardis	2,925
	$ 12,600
PERRY COUNTY:	
County	$ -0-
Beaumont	900
Richton	1,800
New Augusta	900
	$ 3,600
PIKE COUNTY:	
County	$ 2,925
McComb	13,275
Magnolia	900
Summit	900
	$ 18,000
PRENTISS COUNTY:	
County	$ -0-
Baldwyn	4,050
	$ 4,050
QUITMAN COUNTY:	
County	$ -0-
Lambert	1,800
Sledge	3,600
	$ 5,400
SHARKEY COUNTY:	
County	$ 225
Anguilla	900
Rolling Fork	1,800
	$ 2,925
SUNFLOWER COUNTY:	
County	$ 675
Drew	1,800
Indianola	11,310
Inverness	900
Moorhead	900
Ruleville	2,250
Sunflower	900
	$ 18,735

MISSISSIPPI STATE TAX COMMISSION
ALCOHOLIC BEVERAGE CONTROL DIVISION
SCHEDULE OF LOCAL GOVERNING AUTHORITIES
SHARE OF PERMIT LICENSES FEES
FOR YEAR ENDING JUNE 30, 1985

TALLAHATCHIE COUNTY:	
County	$ 900
Charleston	2,700
Glendora	900
Tutwiler	900
Webb	1,800
	$ 7,200
TUNICA COUNTY:	
County	$ -0-
Tunica	4,500
	$ 4,500
WARREN COUNTY:	
County	$ 1,350
Vicksburg	30,600
	$ 31,950
WASHINGTON COUNTY:	
County	$ 3,150
Arcola	900
Greenville	46,800
Hollandale	1,800
Leland	4,275
Metcalfe	1,800
	$ 58,725
WAYNE COUNTY:	
County	$ 60
	$ 60
WILKINSON COUNTY:	
County	$ -0-
Centreville	900
Woodville	2,700
	$ 3,600
YALOBUSHA COUNTY:	
County	$ 225
Coffeeville	1,810
Oakland	900
Water Valley	2,700
	$ 5,635
YAZOO COUNTY:	
County	$ 225
Bentonia	900
Yazoo City	7,200
	$ 8,325
TOTAL	$1,264,810

MISSISSIPPI STATE TAX COMMISSION
ALCOHOLIC BEVERAGE CONTROL DIVISION
SCHEDULE OP SALES AND COLLECTIONS BY COUNTIES
YEAR ENDED JUNE 30, 1985

COUNTIES	NO. ACTIVE PERMITS	SALES (INCL. PROPIT)	EXCISE TAX	ALCOHOL ABUSE TAX	SALES TAX	WAREHOUSE SURCHARGE	TOTAL
ADAMS	44	$ 2,457,618	$ 204,762	$ 59,309	$ 163,293	$ 27,225	$ 2,912,207
ALCORN	18	1,922,165	190,518	46,414	129,539	21,597	2,310,233
AMITE	3	224,850	20,185	5,355	15,023	2,505	267,918
BOLIVAR	24	2,306,764	198,912	55,863	153,685	25,623	2,740,847
CARROLL	3	268,443	26,158	6,506	18,066	3,012	322,185
CHICKASAW	4	779,586	75,285	18,931	52,426	8,741	934,969
CLAIBORNE	4	565,119	50,079	13,680	37,731	6,291	672,900
CLAY	10	1,330,454	117,430	32,271	89,758	14,965	1,584,878
COAHOMA	29	1,986,957	179,792	47,777	132,887	22,156	2,369,569
COPIAH	14	2,156,718	194,974	51,953	144,602	24,109	2,572,356
DESOTO	15	2,355,769	208,705	56,772	157,469	26,254	2,804,969
FORREST	56	4,880,694	412,691	117,487	310,223	51,722	5,772,817
GRENADA	14	1,246,271	111,284	30,197	83,674	13,951	1,485,377
HANCOCK	40	1,116,022	102,474	26,512	74,697	12,454	1,332,159
HARRISON	192	8,397,586	733,442	200,583	558,559	93,126	9,983,296
HINDS	174	21,010,079	1,753,771	504,923	1,396,893	232,897	24,898,563
HOLMES	14	1,472,109	137,530	35,670	98,714	16,458	1,760,481
HUMPHREYS	10	619,189	53,663	15,059	41,273	6,881	736,065
JACKSON	88	4,597,643	417,706	110,097	308,021	51,355	5,484,822
JASPER	2	349,179	33,112	8,494	23,446	3,909	418,140
JEFFERSON	3	315,846	28,451	7,641	21,115	3,520	376,573
JEFFERSON DAVIS	8	771,381	74,020	18,662	51,841	8,643	924,547
JONES	26	3,071,785	272,142	74,378	206,179	34,375	3,658,859
KEMPER	3	522,423	53,279	12,671	35,301	5,885	629,559
LAFAYETTE	25	1,799,247	154,193	42,953	119,913	19,992	2,136,298
LAUDERDALE	57	5,078,259	458,070	122,403	333,991	55,685	6,048,408
LEE	52	5,599,087	527,850	135,299	375,715	62,641	6,700,592
LEFLORE	24	2,596,616	234,403	62,662	173,860	28,987	3,096,528
LOWNDES	41	3,299,223	309,642	79,702	221,607	36,947	3,947,121
MADISON	36	3,098,213	270,697	74,550	207,054	34,521	3,685,035
MARION	10	860,673	78,405	20,768	58,235	9,709	1,027,790
MARSHALL	10	1,464,062	132,377	35,367	98,633	16,445	1,746,884
MONTGOMERY	6	491,219	49,061	11,901	33,314	5,554	591,049
NOXUBEE	3	487,250	50,236	11,754	33,048	5,510	587,798
OKTIBBEHA	30	2,707,808	249,993	65,269	181,961	30,337	3,235,368
PANOLA	15	1,562,316	145,077	37,643	104,938	17,496	1,867,470
PERRY	4	335,777	33,825	8,125	22,978	3,831	404,536
PIKE	19	1,805,373	154,579	43,311	120,296	20,057	2,143,616
QUITMAN	7	456,670	41,269	11,064	30,539	5,091	544,633
SHARKEY	4	486,451	44,636	11,747	32,568	5,430	580,832
SUNFLOWER	22	1,727,731	145,650	41,742	115,030	19,178	2,049,331
TALLAHATCHIE	9	619,964	58,090	15,006	41,769	6,964	741,793
TUNICA	5	422,736	38,651	10,222	28,918	4,821	505,348
WARREN	34	3,456,410	293,019	83,399	230,150	38,372	4,101,350
WASHINGTON	58	4,239,113	376,444	102,274	283,056	47,192	5,048,079
WILKINSON	5	340,124	30,145	8,103	22,701	3,785	404,858
YALOBUSHA	7	541,303	49,828	12,992	36,264	6,046	646,433
YAZOO	10	1,301,077	114,826	31,622	86,847	14,480	1,548,852
TOTALS	1,291	$109,501,352	$9,691,331	$2,637,083	$7,297,800	$1,216,725	$130,344,291

INCOME TAXES

CORPORATE

INDIVIDUAL

STATE TAX COMMISSION
SELECTED CORPORATE INCOME AND FRANCHISE TAX INFORMATION
FISCAL YEAR ENDING JUNE 30, 1985

INDUSTRY	NUMBER TAXPAYERS	INCOME REVENUE	TAXABLE INCOME	FRANCHISE TAX	ANNUAL FEE
Agricultural	1,922	$ 2,007,102	$ 33,550,756	$ 1,134,717	$ 19,329
Mining	1,218	8,589,007	135,590,705	7,261,627	13,028
Construction	4,511	7,949,729	125,162,758	2,492,999	39,879
Manufacturing	2,907	38,740,923	631,095,092	13,679,605	27,034
Public Utilities	1,832	30,937,911	494,681,942	5,160,212	16,225
Wholesale & Retail Trade	9,540	25,213,914	412,951,573	7,762,685	93,419
Finance, Insurance & Real Estate	5,744	8,887,962	148,670,962	(2,120,260)	48,353
Services	19,031	16,851,179	273,197,061	7,126,290	154,102
Governmental	7	3,327	55,400	1,258	67
Misc Nec	18	2,345	27,508	295	30
TOTAL	46,730	$139,183,399	$2,254,983,761	$42,499,428	$411,466

STATE TAX COMMISSION
COUNTIES OF MISSISSIPPI
SELECTED CORPORATE INCOME AND FRANCHISE TAX INFORMATION
FISCAL YEAR ENDING JUNE 30, 1985

COUNTY	NUMBER TAXPAYERS	INCOME REVENUE	TAXABLE INCOME	FRANCHISE TAX	ANNUAL FEE
Adams	761	$ 739,795	$ 12,318,665	$ 334,932	$ 6,950
Alcorn	367	423,875	7,210,446	265,450	3,176
Amite	51	22,432	387,450	18,162	544
Attala	145	266,850	4,455,460	126,466	1,562
Benton	25	18,506	300,533	3,656	213
Bolivar	516	539,635	9,095,923	345,845	4,948
Calhoun	112	127,116	2,081,060	50,299	1,146
Carroll	24	1,122	23,724	15,543	252
Chickasaw	193	656,142	10,926,934	150,723	1,723
Choctaw	75	230,865	3,863,394	43,270	738
Claiborne	71	42,995	721,790	55,999	632
Clarke	97	46,734	859,107	73,343	976
Clay	159	198,852	3,339,309	187,594	1,685
Coahoma	558	424,342	7,148,069	360,014	5,300
Copiah	258	121,788	2,113,438	68,805	2,686
Covington	113	78,513	1,320,992	70,220	1,049
DeSoto	474	1,080,027	19,326,711	308,391	4,226
Forrest	1,430	893,502	14,887,432	773,807	12,819
Franklin	47	27,106	443,772	45,673	463
George	154	55,613	952,885	56,597	1,218
Greene	46	30,377	518,279	6,979	394
Grenada	264	185,066	2,959,065	328,471	2,334
Hancock	375	127,116	2,111,475	111,894	3,064
Harrison	3,074	5,471,120	91,637,099	4,043,878	25,294
Hinds	7,437	12,673,834	206,666,500	5,728,628	58,416
Holmes	124	99,076	1,665,043	76,138	1,032
Humphreys	142	138,332	2,354,983	226,347	1,295
Issaquena	29	16,357	280,262	11,221	414
Itawamba	133	73,606	1,241,155	39,686	1,023
Jackson	1,410	952,901	15,775,490	494,127	11,062
Jasper	132	112,161	1,848,258	132,294	1,114
Jefferson	31	162,166	2,707,466	8,679	280
Jefferson Davis	89	63,558	1,074,847	61,373	862
Jones	873	1,382,384	23,214,260	500,606	8,251
Kemper	39	8,883	155,743	37,503	428
Lafayette	259	142,131	2,391,670	80,936	2,205
Lamar	120	69,196	1,172,531	46,643	1,063
Lauderdale	1,182	1,880,249	31,508,287	868,426	10,843
Lawrence	83	50,027	816,999	21,779	798
Leake	117	90,702	1,524,159	94,840	1,159
Lee	1,085	3,263,411	54,128,379	1,022,646	9,464
Leflore	512	528,551	8,811,851	291,264	4,641
Lincoln	323	365,423	6,012,157	188,549	3,216
Lowndes	798	702,756	11,791,431	588,335	7,582
Madison	485	461,927	7,696,637	172,125	4,000

STATE TAX COMMISSION
COUNTIES OF MISSISSIPPI
SELECTED CORPORATE INCOME AND FRANCHISE TAX INFORMATION
FOR FISCAL YEAR ENDING JUNE 30, 1985

COUNTY	NUMBER TAXPAYERS	INCOME REVENUE	TAXABLE INCOME	FRANCHISE TAX	ANNUAL FEE
Marion.....	296	$ 217,265	$ 3,623,752	$ 174,716	$ 2,688
Marshall.....	113	236,574	3,931,225	140,649	955
Monroe.....	255	562,775	9,311,604	170,092	2,289
Montgomery.....	94	50,962	868,148	51,751	845
Neshoba.....	165	154,287	2,582,409	104,772	1,411
Newton.....	115	158,495	2,660,230	57,879	1,113
Noxubee.....	75	135,492	2,255,321	112,603	822
Oktibbeha.....	343	483,901	7,941,360	280,456	3,135
Panola.....	311	334,663	5,616,436	157,493	2,834
Pearl River.....	459	190,896	3,155,257	148,531	4,285
Perry.....	36	18,187	308,228	22,344	249
Pike.....	500	862,840	14,763,991	345,420	4,840
Pontotoc.....	146	298,710	4,904,570	119,391	1,536
Prentiss.....	253	569,648	9,525,753	133,205	2,196
Quitman.....	104	109,170	1,786,244	86,744	847
Rankin.....	882	869,386	14,479,569	326,429	7,741
Scott.....	213	140,710	2,351,099	168,490	2,095
Sharkey.....	150	125,674	2,149,421	97,867	1,278
Simpson.....	174	858,866	14,312,202	145,140	1,595
Smith.....	88	90,235	1,504,555	60,903	805
Stone.....	131	75,274	1,206,193	49,532	1,217
Sunflower.....	372	756,055	12,190,774	374,848	3,627
Tallahatchie....	153	206,259	3,439,992	79,263	1,713
Tate.....	97	66,988	1,119,760	46,731	757
Tippah.....	164	525,980	8,691,795	199,081	1,381
Tishomingo.....	161	119,587	1,992,215	77,221	1,376
Tunica.....	221	135,586	2,306,678	142,260	2,053
Union.....	190	201,976	3,389,502	163,468	1,811
Walthall.....	96	129,975	2,145,478	42,715	1,043
Warren.....	731	636,786	10,601,642	337,133	6,676
Washington.....	1,124	1,109,934	18,591,559	668,533	11,089
Wayne.....	143	137,296	2,323,986	103,207	1,211
Webster.....	70	42,359	708,036	32,891	611
Wilkinson.....	98	44,323	732,655	39,036	718
Winston.....	171	437,802	7,473,172	203,188	1,363
Yalobusha.....	71	74,338	1,195,345	50,890	656
Yazoo.....	259	517,372	8,059,299	555,251	2,461
Total for Counties	33,816	$46,733,746	$ 776,040,616	$24,608,279	$295,901
Out-of-State	12,914	92,499,653	1,478,943,144	17,891,149	115,565
TOTAL	46,730	$139,183,399	$2,254,983,761	$42,499,428	$411,466

STATE TAX COMMISSION
COUNTIES OF MISSISSIPPI
SELECTED PERSONAL INCOME TAX INFORMATION
FISCAL YEAR ENDING JUNE 30, 1985

COUNTY	NUMBER TAXPAYERS	GROSS INCOME TAX	NET TAXABLE INCOME
Adams	10,965	$ 5,600,366	$ 132,646,185
Alcorn	9,254	2,810,228	72,792,350
Amite	2,467	783,773	19,865,426
Attala	4,103	1,133,718	28,372,313
Benton	1,676	326,853	8,869,330
Bolivar	8,361	2,670,601	66,830,616
Calhoun	3,993	790,891	21,622,278
Carroll	1,547	308,606	8,438,662
Chickasaw	5,557	1,070,428	28,863,305
Choctaw	1,805	377,726	10,149,440
Claiborne	2,277	665,633	16,680,382
Clarke	4,334	1,269,975	32,471,182
Clay	5,547	1,704,503	43,766,672
Coahoma	6,770	3,497,947	60,737,388
Copiah	6,031	1,587,374	41,188,805
Covington	3,719	886,768	23,376,351
DeSoto	15,583	6,347,411	161,828,240
Forrest	18,327	7,685,975	186,745,610
Franklin	1,878	666,156	16,814,429
George	4,213	979,616	26,040,172
Greene	1,752	370,251	10,091,037
Grenada	6,128	1,725,667	45,054,140
Hancock	6,121	2,112,460	52,648,218
Harrison	43,582	15,100,817	377,610,992
Hinds	91,103	43,730,709	1,038,309,546
Holmes	3,347	835,668	20,977,317
Humphreys	2,120	648,964	15,984,827
Issaquena	352	105,816	2,542,062
Itawamba	5,058	1,128,245	31,019,935
Jackson	33,780	13,179,601	330,840,875
Jasper	3,919	1,164,186	29,723,304
Jefferson	2,077	401,459	10,334,915
Jefferson Davis	2,927	851,040	21,510,060
Jones	16,468	6,372,822	157,250,837
Kemper	1,943	393,021	10,573,189
Lafayette	6,397	2,139,202	54,016,162
Lamar	6,114	2,149,604	54,110,706
Lauderdale	21,056	9,331,507	225,550,350
Lawrence	3,224	1,068,070	26,999,161
Leake	4,416	914,675	24,507,764
Lee	21,103	7,228,218	181,864,579
Leflore	8,329	3,132,191	76,432,444
Lincoln	7,439	2,655,047	66,194,387
Lowndes	15,574	5,384,775	135,755,952
Madison	10,529	4,268,010	105,282,206

STATE TAX COMMISSION
COUNTIES OF MISSISSIPPI
SELECTED PERSONAL INCOME TAX INFORMATION
FISCAL YEAR ENDING JUNE 30, 1985

COUNTY	NUMBER TAXPAYERS	GROSS INCOME TAX	NET TAXABLE INCOME
Marion	6,821	$ 2,162,683	$ 53,[illegible],407
Marshall	6,174	1,300,563	34,8[illegible]462
Monroe	10,251	2,860,431	74,572,312
Montgomery	2,694	665,433	17,706,954
Neshoba	5,755	1,384,852	37,097,327
Newton	5,004	1,180,428	31,601,463
Noxubee	2,464	584,013	14,588,123
Oktibbeha	7,923	2,643,564	67,419,207
Panola	6,444	1,556,499	40,402,895
Pearl River	8,822	2,931,440	74,159,582
Perry	2,225	510,037	13,567,344
Pike	8,913	2,991,182	73,873,164
Pontotoc	5,758	1,171,997	32,564,658
Prentiss	6,802	1,274,275	34,835,525
Quitman	2,166	570,757	14,433,067
Rankin	21,837	9,009,030	229,174,629
Scott	5,964	1,276,406	33,994,275
Sharkey	1,449	454,989	11,337,148
Simpson	5,543	1,483,662	39,171,797
Smith	3,126	847,159	22,301,327
Stone	2,640	706,485	18,347,106
Sunflower	5,745	1,820,502	45,522,732
Tallahatchie	2,512	702,055	17,225,669
Tate	4,911	1,336,358	35,170,238
Tippah	5,412	1,059,689	29,175,195
Tishomingo	5,174	1,067,280	28,644,984
Tunica	1,105	771,818	18,718,184
Union	6,739	1,652,125	44,466,624
Walthall	2,443	613,813	15,883,058
Warren	15,110	6,274,427	155,867,205
Washington	16,121	6,137,084	150,188,408
Wayne	4,431	1,236,354	31,624,760
Webster	2,626	570,942	15,364,838
Wilkinson	1,972	600,433	15,012,947
Winston	4,311	1,079,999	28,845,780
Yalobusha	3,329	774,261	20,508,438
Yazoo	5,494	2,055,223	50,624,381
TOTAL FOR COUNTIES	659,475	$232,874,822	$5,785,427,318
Out-of-State	38,519	11,996,258	286,780,801
TOTAL FOR STATE	697,994	$244,871,080	$6,072,208,119

SEVERANCE TAXES

STATE TAX COMMISSION
PAYMENTS TO COUNTIES
OIL, GAS & TIMBER SEVERANCE TAXES
FISCAL YEAR ENDING JUNE 30, 1985

COUNTY	OIL PAYMENTS	GAS PAYMENTS	TIMBER PAYMENTS	TOTAL
Adams	$ 420,162	$ 20,089	$ 5,802	$ 446,053
Alcorn	-	-	3,554	3,554
Amite	241,574	53,944	14,536	310,055
Attala	-	-	13,330	13,330
Benton	-	-	2,929	2,929
Bolivar	-	-	621	621
Calhoun	-	-	6,121	6,121
Carroll	-	-	4,983	4,983
Chickasaw	1,156	44,061	3,701	48,918
Choctaw	-	-	8,366	8,366
Claiborne	-	120,802	8,227	129,029
Clarke	431,752	37,824	16,618	486,194
Clay	4,216	179,826	3,141	187,185
Coahoma	-	-	292	292
Copiah	11,011	49,128	16,761	76,900
Covington	124,624	132,022	8,260	264,906
DeSoto	-	-	59	59
Forrest	589	-	10,980	11,569
Franklin	298,906	56,772	16,182	371,861
George	-	-	4,906	4,906
Greene	168,535	43,597	14,415	226,547
Grenada	63,324	-	3,642	66,966
Hancock	-	497,726	5,321	503,047
Harrison	-	-	6,008	6,008
Hinds	126,622	82,920	3,171	212,713
Holmes	5,586	38,981	6,422	50,990
Humphreys	4,594	-	116	4,710
Issaquena	5,402	-	2,058	7,459
Itawamba	-	3,826	8,599	12,425
Jackson	-	-	6,862	6,862
Jasper	576,551	116,923	14,337	707,811
Jefferson	143,474	59,120	12,203	214,798
Jefferson Davis	327,185	3,371,103	7,759	3,706,047
Jones	359,803	87,541	15,667	463,011
Kemper	-	-	9,040	9,040
Lafayette	-	-	4,686	4,686
Lamar	522,338	211,482	11,708	745,528
Lauderdale	-	-	14,782	14,782
Lawrence	58,080	815,900	9,844	883,824
Leake	-	-	10,334	10,334
Lee	-	-	1,651	1,651
Leflore	37	-	146	183

STATE TAX COMMISSION
PAYMENTS TO COUNTIES
OIL, GAS & TIMBER SEVERANCE TAXES
FISCAL YEAR ENDING JUNE 30, 1985

	OIL PAYMENTS	GAS PAYMENTS	TIMBER PAYMENTS	TOTAL
Lincoln	$ 189,659	$ 10,319	$ 9,377	$ 209,355
Lowndes	13,498	489,277	3,157	505,931
Madison	91,599	45,863	3,050	140,512
Marion	211,967	2,366,658	9,269	2,587,893
Marshall	-	-	3,124	3,124
Monroe	83,700	1,593,154	4,823	1,681,677
Montgomery	-	-	5,447	5,447
Neshoba	-	-	12,855	12,855
Newton	-	-	11,996	11,996
Noxubee	-	-	9,532	9,532
Oktibbeha	-	469	5,109	5,578
Panola	-	-	1,268	1,268
Pearl River	4,340	15,545	12,130	32,015
Perry	47,518	7,116	16,946	71,580
Pike	276,990	51,044	6,406	334,440
Pontotoc	-	74,418	3,092	77,510
Prentiss	-	-	3,604	3,604
Quitman	-	-	50	50
Rankin	71,187	1,507,125	13,193	1,591,504
Scott	105,561	-	9,945	115,506
Sharkey	20,364	-	468	20,832
Simpson	197,061	637,739	8,830	843,630
Smith	313,661	89,433	12,484	415,577
Stone	-	13,116	10,419	23,535
Sunflower	-	-	94	94
Tallahatchie	-	-	1,257	1,257
Tate	-	-	187	187
Tippah	-	-	3,712	3,712
Tishomingo	-	-	6,019	6,019
Tunica	-	-	319	319
Union	-	-	2,917	2,917
Walthall	198,403	458,598	4,632	661,633
Warren	486	68,652	5,128	74,266
Washington	-	-	389	389
Wayne	411,375	9,859	14,790	436,024
Webster	-	-	5,461	5,461
Wilkinson	226,848	117,212	11,708	355,768
Winston	-	-	9,094	9,094
Yalobusha	-	-	5,330	5,330
Yazoo	305,393	26,052	3,375	334,820
TOTAL FOR COUNTIES	$6,665,133	$13,605,326	$569,124	$20,839,493

PETROLEUM TAX

STATE TAX COMMISSION
TAX COLLECTED ON GASOLINE 9¢
FISCAL YEAR ENDING JUNE 30, 1985

	GROSS GALLONS	EXEMPT SALES	2% ALLOWANCE	NET TAXABLE GALLONS	TAX	CREDIT	PENALTY	TOTAL COLLECTIONS
1984								
July	157,267,352	70,641,415	1,730,626	84,895,311	$ 7,640,578	$ 80	$ 5,121	$ 7,645,618
August	182,664,650	65,236,891	2,348,555	115,079,204	10,357,129	9,302	3,278	10,351,104
September	131,336,881	52,428,149	1,578,175	77,330,557	6,959,750	8,160	3,687	6,955,277
October	138,888,980	55,155,718	1,674,647	82,058,611	7,385,279	79,896	1,864	7,307,247
November	238,668,946	107,993,899	2,613,479	128,061,568	11,525,542	157,843	6,085	11,373,784
December	163,443,783	67,307,226	1,922,720	94,213,837	8,479,245	687,841	4,957	7,796,361
1985								
January	183,994,954	73,813,047	2,203,622	107,978,285	9,718,046	4,990	1,754	9,714,810
February	61,433,403	7,080,050	1,087,057	53,266,296	4,793,967	23,242	4,512	4,775,237
March	252,805,347	123,204,342	2,591,992	127,009,013	11,430,811	60,195	4,058	11,374,674
April	139,228,164	44,683,750	1,890,883	92,653,532	8,338,818	40,604	15,630	8,313,844
May	204,704,043	10[illegible]580,289	1,982,482	97,141,272	8,742,714	39,539	2,976	8,706,152
June	167,729,221	7[illegible],945	1,884,147	92,323,129	8,309,082	17,927	3,989	8,295,144
Total	2,022,165,724	846,646,721	23,508,385	1,152,010,615	$103,680,961	$1,129,619	$57,910	$102,609,252

STATE TAX COMMISSION
INTERSTATE FUEL TAX
FISCAL YEAR ENDING JUNE 30, 1985

	DIESEL FUEL 10¢		GASOLINE 9¢		6%			TOTAL
	GALLONS	AMOUNT	GALLONS	AMOUNT	USE TAX	CREDIT	PENALTY	COLLECTIONS
1984								
July	1,727,621	$ 172,762	7,422	$ 668	$ 151,277	$ 3,279	$ 3,026	$ 324,454
August	10,493,715	1,049,372	49,307	4,443	670,329	1,601	9,227	1,731,768
September	(306,138)	(30,614)	-0-	-0-	11,583	36	2,898	(16,169)
October	543,703	54,376	7,612	685	115,290	505	5,877	175,723
November	10,571,782	1,057,190	62,655	5,647	774,062	3,047	4,451	1,838,303
December	(309,300)	(30,930)	1,463	131	53,539	2,404	9,247	29,584
1985								
January	4,702,117	470,211	6,743	607	331,703	41	843	803,323
February	7,440,677	744,065	46,267	4,161	517,965	1,461	4,282	1,269,013
March	297,728	29,774	17,598	1,584	33,769	247	5,394	70,274
April	1,027,731	102,771	11,490	1,034	92,538	12	1,692	198,023
May	9,293,680	929,362	31,876	2,867	649,381	1,401	4,715	1,584,925
June	(2,273,394)	(227,340)	1,109	100	17,308	2,157	3,074	(209,015)
Total	43,209,922	$4,320,998	243,542	$ 21,927	$3,418,744	$ 16,191	$ 54,727	$7,800,206

STATE TAX COMMISSION
FUEL TAX COLLECTED AT SCALES
FISCAL YEAR ENDING JUNE 30, 1985

	OTHER MOTOR FUEL 10¢		6%	TOTAL
	GALLONS	AMOUNT	USE TAX	COLLECTIONS
1984				
July	462,236	$ 46,224	$ 27,735	$ 73,959
August	544,423	54,443	32,667	87,109
September	465,174	46,518	32,564	79,082
October	502,410	50,241	35,171	85,412
November	428,265	42,826	29,980	72,806
December	335,871	35,587	24,912	60,499
1985				
January	443,214	44,321	31,026	75,348
February	528,304	52,830	31,825	84,656
March	873,097	87,310	52,385	139,695
April	559,178	55,917	33,550	89,467
May	735,815	73,581	44,148	117,729
June	563,512	56,351	33,810	90,161
TOTAL	6,441,499	$ 646,151	$409,773	$1,055,924

STATE TAX COMMISSION
TAX COLLECTED ON OTHER MOTOR FUEL
(DIESEL FUEL & KEROSENE 9¢)
FISCAL YEAR ENDING JUNE 30, 1985

	DISTRIBUTOR'S SALES					CONTRACTOR'S DIRECT PAY PERMITS				
	GALLONS	TAX	PENALTY	CREDIT	TOTAL COLLECTIONS	GALLONS	TAX	PENALTY	CREDIT	TOTAL COLLECTIONS
1984										
July	14,143,343	$ 1,272,901	$ 1,880	$ 1,268	$ 1,273,514	39,291	$ 3,536	$ -0-	$ -0-	$ 3,536
August	24,507,211	2,205,650	11,783	117,186	2,100,247	126,190	11,357	237	-0-	11,594
September	11,141,711	1,002,754	2,533	4,133	1,001,154	835	75	-0-	-0-	75
October	16,538,730	1,488,487	577	1,550	1,487,515	139,586	12,563	-0-	-0-	12,563
November	24,705,636	2,223,507	9,014	10,524	2,221,997	127,300	11,457	-0-	-0-	11,457
December	16,672,713	1,500,544	490	4,563	1,496,470	80,252	7,223	5	-0-	7,228
1985										
January	18,420,759	1,657,868	2,672	1,562	1,658,977	53,301	4,797	-0-	-0-	4,797
February	9,839,878	885,589	2,423	8,052	879,959	7,309	658	-0-	-0-	658
March	24,187,749	2,176,898	1,042	19,023	2,158,917	21,739	1,957	5	-0-	1,961
April	15,662,105	1,409,589	2,829	22,018	1,390,401	26,741	2,407	-0-	-0-	2,407
May	23,502,590	2,115,233	4,886	8,552	2,111,568	92,204	8,298	-0-	-0-	8,298
June	18,407,705	1,656,693	2,579	34,354	1,624,922	415,181	37,366	7,437	-0-	44,804
Total	217,730,130	$19,595,714	$ 42,708	$ 232,785	$19,405,640	1,129,929	$101,694	$7,684	$ -0-	$109,379

STATE TAX COMMISSION
TAX COLLECTED ON
LIQUEFIED COMPRESSED GAS FOR HIGHWAY USE
FISCAL YEAR ENDING JUNE 30, 1985

	1/4¢ TAX		7 3/4¢ TAX		9¢ TAX						
	NET TAXABLE GALLONS	AMOUNT	NET TAXABLE GALLONS	AMOUNT	NET TAXABLE CCF	AMOUNT	TOTAL TAX COLLECTED	PENALTY	CREDIT	TOTAL COLLECTIONS	DECAL FEES
1984											
July	6,866,903	$ 17,167	130,527	$ 10,116	-0-	$ -0-	$ 27,283	$ -0-	$ -0-	$ 27,283	$ 53,999
August	11,417,016	28,543	198,415	15,377	34,243	3,082	47,002	1	21	46,982	94,702
September	8,382,780	20,957	235,239	18,231	-0-	-0-	39,188	88	-0-	39,277	136,761
October	11,007,597	27,519	326,745	25,323	16,486	1,484	54,326	1	-0-	54,326	238,843
November	19,026,510	47,566	684,379	53,040	34,260	3,083	103,689	44	-0-	103,733	222,479
December	20,543,707	51,359	648,544	50,262	20,101	1,809	103,431	-0-	-0-	103,431	63,150
1985											
January	16,152,350	40,381	358,533	27,786	14,579	1,312	69,479	22	-0-	69,501	29,320
February	22,091,922	55,230	126,077	9,771	10,885	980	65,980	-0-	-0-	65,980	59,842
March	36,037,368	90,094	746,592	57,861	7,201	648	148,603	1	-0-	148,604	87,451
April	8,292,123	20,730	276,189	21,405	-0-	-0-	42,135	15	9	42,141	56,411
May	12,189,416	30,474	657,988	50,994	29,554	2,660	84,128	57	48	84,137	80,995
June	11,302,312	28,256	495,190	38,377	149	13	66,646	609	-0-	67,255	50,666
Total	183,310,004	$458,275	4,884,418	$378,544	167,458	$15,071	$851,891	$ 838	$ 78	$852,651	$1,174,618

STATE TAX COMMISSION
COLLECTIONS ON
PERMITS AND DECALS
FISCAL YEAR ENDING JUNE 30, 1985

	TEMPORARY FUEL PERMIT FEES	INTERSTATE FUEL USERS IDENTIFICATION DECALS
1984		
July	$ 26,094	$ 119,491
August	23,957	187,808
September	25,638	92,228
October	31,248	1,161,160
November	28,900	1,516,898
December	26,748	624,026
1985		
January	26,394	640,850
February	44,080	233,627
March	46,611	258,710
April	25,725	158,093
May	29,054	175,097
June	16,002	114,593
Total	$ 350,451	$5,282,582

STATE TAX COMMISSION
TAX COLLECTED ON OIL
FISCAL YEAR ENDING JUNE 30, 1985

	DIESEL FUEL & KEROSENE		NAPTHA & SOLVENTS		FUEL OIL		JET FUEL		TOTAL COLLECTIONS
	GALLONS	TAX	GALLONS	TAX	GALLONS	TAX	GALLONS	TAX	
1984									
July	28,838,163	$ 288,382	40,428	$ 404	74,341	$ 743	586,326	$ 2,931	$ 292,461
August	39,807,292	398,073	80,336	803	78,842	788	1,475,928	7,380	407,044
September	19,491,020	194,910	8,963	90	6,942	69	1,113,623	5,568	200,637
October	28,456,617	284,566	84,830	848	148,829	1,488	951,033	4,755	291,658
November	41,095,604	410,956	78,352	784	100,445	1,004	1,076,928	5,385	418,129
December	27,850,542	278,505	57,466	575	125,493	1,255	344,510	1,723	282,058
1985									
January	28,135,907	281,359	60,740	607	34,181	342	2,095,247	10,476	292,785
Febuary	15,474,586	154,746	36,573	366	46,487	465	648,365	3,242	158,818
March	33,810,424	338,104	98,729	987	72,671	727	1,475,078	7,375	347,194
April	26,715,772	267,158	53,690	537	22,535	225	1,215,298	6,077	273,996
May	43,776,253	437,763	60,126	601	39,838	398	1,355,136	6,776	445,538
June	33,509,235	335,092	28,955	290	24,771	248	1,033,480	5,167	340,797
Total	366,961,413	$3,669,614	689,188	$ 6,892	775,375	$ 7,754	$13,370,952	$66,855	$3,751,115

STATE TAX COMMISSION
TAX COLLECTED ON CRANKCASE LUBRICATING OIL 8¢
FISCAL YEAR ENDING JUNE 30, 1985

	NET TAXABLE GALLONS	TAX	CREDIT	PENALTY	TOTAL COLLECTIONS
1984					
July	860,150	$ 68,812	$ -0-	$ 103	$ 68,915
August	1,645,578	131,647	1,131	64	130,579
September	616,757	49,341	145	8	49,205
October	1,116,588	89,327	311	64	89,081
November	1,802,735	144,219	695	357	143,880
December	892,599	74,408	91	1	74,318
1985					
January	1,002,868	80,229	150	163	80,242
February	470,506	37,641	11	21	37,651
March	1,322,235	105,779	836	57	105,000
April	814,889	65,191	617	139	64,714
May	1,723,205	137,856	117	52	137,791
June	1,267,203	101,376	-0-	1,363	102,739
Total	13,535,313	$1,085,827	$ 4,105	$ 2,392	$1,084,114

STATE TAX COMMISSION
SEAWALL TAX COLLECTIONS
FISCAL YEAR ENDING JUNE 30, 1985

	HARRISON COUNTY		JACKSON COUNTY		HANCOCK COUNTY				TOTAL
	GALLONS	TAX	GALLONS	TAX	GALLONS	TAX	CREDIT	PENALTY	COLLECTIONS
1984									
July	4,833,499	$ 96,670	3,157,412	$ 63,148	800,423	$ 24,013	$ -0-	$ 33	$ 183,864
August	3,786,464	75,729	2,211,895	44,238	596,018	17,881	-0-	32	137,880
September	7,668,727	153,375	5,511,918	110,238	1,385,450	41,564	-0-	415	305,591
October	5,539,124	110,782	4,306,766	86,135	1,023,757	30,713	712	465	227,383
November	7,766,271	155,325	4,771,835	95,437	1,562,343	46,870	39	2,253	299,846
December	4,746,289	94,926	4,013,750	80,275	722,595	21,678	-0-	-0-	196,879
1985									
January	6,631,743	132,635	4,541,561	90,831	1,168,919	35,068	138	-0-	258,395
February	2,677,371	53,547	1,410,476	28,210	342,122	10,264	-0-	-0-	92,021
March	8,475,541	169,511	6,273,659	125,473	1,433,767	43,013	-0-	12	338,009
April	4,825,526	96,511	3,024,759	60,495	709,897	21,297	-0-	-0-	178,303
May	7,087,162	141,743	4,939,061	98,781	1,319,877	39,596	-0-	16	280,137
June	5,662,753	113,255	3,665,534	73,311	1,128,906	33,867	-0-	34	220,467
Total	69,700,475	$1,394,010	47,828,626	$956,573	12,194,074	$365,823	$ 890	$3,262	$2,718,775

STATE TAX COMMISSION
MISCELLANEOUS PETROLEUM COLLECTIONS AND REFUNDS
FISCAL YEAR ENDING JUNE 30, 1985

	AVIATION REFUND GASOLINE		NON-HIGHWAY REFUND GASOLINE	DIESEL USERS	BOND FOREITURES	TRUCK CALIBRATION
	8¢ GALLON	7¢ GALLON				
1984						
July	$ 28,478	$ -0-	$ 7,082	$ -0-	$ -0-	$ -0-
August	47,203	-0-	8,884	435	-0-	300
September	16,769	1,244	12,102	150	-0-	100
October	5,455	5,495	6,579	-0-	-0-	-0-
November	4,010	8,110	6,103	300	-0-	-0-
December	4,377	10,318	9,790	299	-0-	-0-
1985						
January	7,524	11,048	21,483	-0-	1,200	-0-
February	9,827	6,070	21,262	670	-0-	-0-
March	1,925	3,512	8,319	450	1,000	-0-
April	820	2,024	9,879	736	-0-	200
May	252	1,526	7,536	300	-0-	-0-
June	-0-	1,019	7,581	-0-	-0-	100
Total	$126,641	$50,366	$ 126,600	$3,340	$ 2,200	$ 700

STATE TAX COMMISSION
AVIATION GASOLINE COLLECTIONS
FISCAL YEAR ENDING JUNE 30, 1985

	TOTAL GALLONS	EXEMPTIONS	2% ALLOWANCE	TAXABLE GALLONS	TAX	CREDIT	PENALTY	TOTAL COLLECTIONS
1984								
July	-0-	-0-	-0-	-0-	$ -0-	$ -0-	$ -0-	$ -0-
August	771,786	8,644	15,261	747,881	14,958	2,026	-0-	12,931
September	596,227	87,789	10,168	498,270	9,965	-0-	-0-	9,965
October	917,550	232,239	13,705	671,606	13,432	736	33	12,729
November	680,762	223,296	9,146	448,320	8,966	155	-0-	8,811
December	270,648	276,485	(117)	(5,720)	(114)	161	-0-	(275)
1985								
January	514,605	230,374	5,687	278,544	5,571	-0-	-0-	5,571
February	59,160	-0-	1,182	57,978	1,160	-0-	-0-	1,160
March	548,296	210,335	6,670	331,201	6,624	-0-	49	6,673
April	407,724	212,923	3,894	190,907	3,818	-0-	17	3,835
May	915,559	273,135	12,847	629,577	12,592	-0-	15	12,607
June	685,956	80,828	12,103	593,025	11,861	-0-	30	11,891
Total	6,368,273	1,836,048	90,636	4,441,589	$ 88,832	$ 3,078	$ 144	$ 85,896

STATE TAX COMMISSION
PETROLEUM TAX DISTRIBUTION TO COUNTIES
FISCAL YEAR ENDING JUNE 30, 1985

COUNTY	MUNICIPAL SHARE	COUNTY SHARE	SURPLUS	TOTAL
Adams	$ 9,716	$ 180,284	$ 161,898	$ 351,898
Alcorn	7,226	182,774	149,160	339,160
Amite	1,608	188,392	144,886	334,886
Attala	4,158	185,842	155,780	345,780
Benton	557	189,443	106,301	296,301
Bolivar	11,527	178,473	219,356	409,356
Calhoun	3,280	186,720	136,165	326,165
Carroll	1,193	188,807	130,145	320,145
Chickasaw	4,499	185,501	131,999	321,999
Choctaw	1,436	188,565	108,240	298,240
Claiborne	1,334	188,666	120,394	310,394
Clarke	3,075	186,925	148,164	338,164
Clay	5,132	184,868	129,094	319,094
Coahoma	10,912	179,088	171,284	361,284
Copiah	4,891	185,109	172,685	362,685
Covington	1,941	188,059	120,266	310,266
DeSoto	12,975	177,025	192,480	382,480
Forrest	18,061	171,939	212,780	402,780
Franklin	1,270	188,730	120,897	310,897
George	1,366	188,634	125,206	315,206
Greene	1,176	188,824	138,599	328,599
Grenada	7,111	182,889	132,093	322,093
Hancock	6,770	183,230	141,735	331,735
Harrison	22,586	167,414	383,814	573,814
Hinds	27,917	162,083	574,155	764,155
Holmes	5,456	184,544	164,927	354,927
Humphreys	2,584	187,416	116,218	306,218
Issaquena	213	189,787	96,718	286,718
Itawamba	2,192	187,808	139,912	329,912
Jackson	23,558	166,442	329,262	519,262
Jasper	1,879	188,121	147,422	337,422
Jefferson	1,144	188,856	118,137	308,137
Jefferson Davis	1,007	188,993	116,441	306,441
Jones	8,682	181,318	227,629	417,629
Kemper	835	189,165	141,856	331,856
Lafayette	5,980	184,020	171,120	361,120
Lamar	3,828	186,172	141,877	331,877
Lauderdale	14,796	175,204	255,904	445,904
Lawrence	1,449	188,551	115,885	305,885
Leake	2,062	187,938	141,073	331,073
Lee	13,927	176,074	195,817	385,817
Leflore	10,595	179,405	181,013	371,013
Lincoln	5,400	184,600	160,979	350,979

STATE TAX COMMISSION
PETROLEUM TAX DISTRIBUTION TO COUNTIES
FISCAL YEAR ENDING JUNE 30, 1985

COUNTY	MUNICIPAL SHARE	COUNTY SHARE	SURPLUS	TOTAL
Lowndes	$ 12,311	$ 177,689	$ 201,168	391,168
Madison	8,892	181,108	196,317	386,317
Marion	4,350	185,650	149,824	339,824
Marshall	4,997	185,003	170,969	360,969
Monroe	7,534	182,466	188,882	378,882
Montgomery	4,381	185,619	114,580	304,580
Neshoba	3,799	186,201	148,141	338,141
Newton	4,182	185,818	142,533	332,533
Noxubee	1,994	188,006	141,451	331,451
Oktibbeha	8,390	181,610	158,929	348,929
Panola	4,998	185,002	168,432	358,432
Pearl River	6,465	183,535	189,804	379,804
Perry	1,635	188,365	131,693	321,693
Pike	8,449	181,551	155,110	345,110
Pontotoc	3,200	186,800	136,894	326,894
Prentiss	5,001	184,999	134,612	324,612
Quitman	2,796	187,204	114,140	304,140
Rankin	15,733	174,267	249,507	439,507
Scott	5,259	184,741	153,851	343,851
Sharkey	2,256	187,744	108,201	298,201
Simpson	3,749	186,251	149,299	339,299
Smith	1,490	188,510	139,786	329,786
Stone	1,803	188,197	112,380	302;380
Sunflower	8,201	181,799	179,090	369,090
Tallahatchie	2,753	187,247	143,609	333,609
Tate	3,666	186,334	127,131	317,131
Tippah	3,495	186,505	129,645	319,645
Tishomingo	3,349	186,651	127,903	317,903
Tunica	766	189,234	113,197	303,197
Union	3,852	186,148	130,990	320,990
Walthall	1,112	188,889	115,270	305,270
Warren	11,073	178,927	196,632	386,632
Washington	16,611	173,389	247,915	437,915
Wayne	3,122	186,878	164,077	354,077
Webster	1,844	188,156	110,427	300,427
Wilkinson	1,823	188,177	134,012	324,012
Winston	4,409	185,591	144,128	334,128
Yalobusha	3,331	186,669	123,570	313,570
Yazoo	5,614	184,386	188,757	378,757
Total	$475,987	$15,104,013	$13,222,621	$28,802,621

STATE TAX COMMISSION
JULY 1, 1984 - JUNE 30, 1985
PETROLEUM TAX DIVISION

RECEIPTS

Gasoline Tax	$ 79,569,042	
Additional 1¢ Gasoline Tax (1/2/70)	11,520,105	
Additional 1¢ Gasoline Tax (7/1/73	11,520,105	
Total Gasoline Tax (9¢)		$102,609,252
L P Gas for Highway Use		1,214,431
Interstate Fuel User Permit ($6.00)	350,452	
Interstate Fuel User Decal ($12.00)	5,282,582	5,633,033
Quarterly Interstate Tax Report	4,381,462	
Tax Collected at Scales	646,151	5,027,613
Other Motor Fuel		19,648,947
Oil		4,438,980
Diesel Users Decals		3,340
Sea Wall Tax Coast Counties		2,718,775
Lubricating Oil		1,081,114
Use Tax		
Interstate Quarterly Tax Report	3,418,744	
Collected At Scales	409,773	
Total Use Tax		3,828,517
Forfeited Bonds		2,300
Truck Tank Calibrations		1,200
Gasoline Aviation (2¢)		85,898
TOTAL FUNDS TO BE ACCOUNTED FOR		$146,293,400
Less: Non Highway Refunds		(302,363)
Total Receipt		$145,991,036

STATE TAX COMMISSION
JULY 1, 1984 - JUNE 30, 1985
PETROLEUM TAX DIVISION

DISBURSEMENTS

Highway Bond Sinking Fund		$ 42,390,298
Highway Department for Road Construction (1/2/70)		11,520,105
Highway Department for Road Construction (7/2/73)		11,520,105
Highway Department 9/14 Funds		6,801,747
Highway Department for Road Construction (20%)		22,963,440
Highway Department Fuel Identification Decals		5,633,033
County Distribution 5/14 Funds		28,326,654
Harrison County Road Protection	$ 887,046	
Hancock County Road Protection	160,079	
Jackson County Road Protection	605,549	
Road Protection Coast Counties		1,652,674
Highway Department Contribution	1,000,000	
County Share	475,967	
Municipal Aid		1,475,967
Harrison County Sea Wall	1,396,064	
Hancock County Sea Wall	366,577	
Jackson County Sea Wall	956,134	
Sea Wall Tax Coast Counties		2,718,775
Mississippi Aeronautics Commission		182,818
Allotment 3.5% of Collections		5,292,288
Use Tax General Fund 2/3%		2,569,384
L C Gas Forfeited Bonds		2,300
Tank Truck Calibration		1,200
Lubricating Oil	1,081,114	
Use Tax	1,259,133	
Division of State Aid Road		2,340,247
Reserve Mississippi Boat & Water Safety Commission		600,000
Total Disbursements		$145,991,036

PRIVILEGE TAX

STATE TAX COMMISSION
REGULAR REGISTRATION & TAG FEES
FISCAL YEAR ENDING JUNE 30, 1985

CLASSIFICATION	NO. DECALS & PLATES	DECAL & PLATE FEES	TAX	TOTAL COLLECTIONS
Trucks, Trailers & Buses	56,860	$ 211,633	$ 9,244,764	$ 9,456,397
3% of Gross Tax - Buses	-0-	$ -0-	$ 150,394	$ 150,394
Aircraft	651	$ -0-	$ 211,675	$ 211,675
Antique	981	3,679	20,934	24,612
Dealer	10,277	28,262	384,401	412,663
Dealer Permits	3,112	-0-	306,400	306,400
Duplicate Tag Receipts	3,900	-0-	3,900	3,900
Mail Fees	-0-	-0-	88,726	88,726
Permits, Trip	74,218	-0-	4,288,387	4,288,387
Personalized Tags	3,375	27,096	125,375	152,471
Radio	47	177	524	700
Sheriffs' Office	362	1,301	199	1,500
State-Tax-Exempt	981	-0-	-0-	-0-
Tax Free - City & County	1,994	7,431	86	7,516
Total	99,898	$ 67,946	$ 5,430,607	$ 5,498,550
PSC Decals	355,561	$ -0-	$ 4,587,143	$ 4,587,143
County Tax Collectors	1,677,902	5,965,371	-0-	5,965,371
Total	2,033,463	$5,965,371	$ 4,587,143	$10,552,514
GRAND TOTAL	2,190,221	$6,244,950	$19,412,908	$25,657,855

STATE TAX COMMISSION
MOTOR VEHICLE LICENSE TAG PLATES
NUMBER ISSUED BY TAX COLLECTORS

COUNTY	1983	1984
Adams	26,772	26,735
Alcorn	22,518	20,681
Amite	9,910	11,646
Attala	12,787	13,375
Benton	5,137	5,161
Bolivar	21,678	21,565
Calhoun	9,743	9,973
Carroll	6,444	6,635
Chickasaw	11,709	11,746
Choctaw	6,123	8,681
Claiborne	6,227	6,140
Clarke	11,904	9,453
Clay	12,780	12,622
Coahoma	18,038	18,355
Copiah	16,402	16,766
Covington	11,276	11,558
DeSoto	40,996	43,117
Forrest	41,849	27,406
Franklin	6,398	20,903
George	10,784	11,043
Greene	5,912	5,946
Grenada	13,712	14,138
Hancock	18,577	19,426
Harrison	108,035	111,226
Hinds	167,174	171,813
Holmes	10,757	10,705
Humphreys	6,773	6,847
Issaquena	1,695	1,672
Itawamba	14,085	14,608
Jackson	77,835	78,902
Jasper	11,846	12,093
Jefferson	4,769	4,696
Jefferson Davis	9,306	9,627
Jones	45,453	45,945
Kemper	6,497	6,579
Lafayette	16,359	16,677
Lamar	18,847	19,323
Lauderdale	51,065	51,670
Lawrence	9,300	9,236
Leake	12,765	12,674
Lee	42,165	43,828
Leflore	23,170	20,396
Lincoln	21,806	22,300
Lowndes	36,982	38,309
Madison	27,013	28,810

STATE TAX COMMISSION
MOTOR VEHICLE LICENSE TAG PLATES
NUMBER ISSUED BY TAX COLLECTORS

COUNTY	1983	1984
Marion	18,504	18,714
Marshall	16,130	17,124
Monroe	24,171	24,586
Montgomery	8,165	8,314
Neshoba	16,051	14,884
Newton	13,994	15,536
Noxubee	6,571	6,554
Oktibbeha	18,883	18,922
Panola	16,122	16,592
Pearl River	25,651	26,087
Perry	8,211	8,160
Pike	24,005	24,639
Pontotoc	14,757	15,092
Prentiss	15,460	16,040
Quitman	6,225	6,366
Rankin	58,490	60,890
Scott	15,610	16,159
Sharkey	4,532	4,336
Simpson	16,419	16,673
Smith	10,395	10,652
Stone	7,108	7,884
Sunflower	16,536	16,944
Tallahatchie	8,668	8,900
Tate	12,361	13,176
Tippah	12,177	13,110
Tishomingo	12,445	13,445
Tunica	4,569	4,556
Union	15,283	16,127
Walthall	9,178	9,326
Warren	33,934	33,650
Washington	39,478	39,783
Wayne	11,872	12,204
Webster	7,624	7,838
Wilkinson	6,163	6,097
Winston	12,467	12,946
Yalobusha	8,387	8,510
Yazoo	16,028	16,079
Totals	1,643,997	1,677,902

STATE TAX COMMISSION
PRORATE REGISTRATIONS
FEES AND TAXES
FISCAL YEAR ENDING JUNE 30, 1985

CLASSIFICATION	NO. PLATES	PLATE FEES	PRIVILEGE TAX	TOTAL
P. Truck	9,342	$35,033	$ 8,557,917	$ 8,592,950
H. Truck	5,047	18,926	7,834,297	7,853,223
H. H. Truck	204	765	97,694	98,459
F. Truck	4	15	752	767
C. C. Bus	113	424	1,613	2,037
Trailers	6,101	22,879	57,447	80,326
Cab Cards	-0-	-0-	7,025	7,025
Postage, Handling	-0-	-0-	58,933	58,933
Totals	20,811	$78,041	$16,615,678	$16,693,720

PASSENGER COACH DISTRIBUTION FOR 1985

CITY DEPOSITORY	AMOUNT OF DISTRIBUTION
Biloxi	$ 406
Gulfport	185
Long Beach	23
Pass Christian	14
Totals	$ 628

STATE TAX COMMISSION
PRIVILEGE TAX DISTRIBUTION TO COUNTIES
FISCAL YEAR ENDING JUNE 30, 1985

COUNTY	AMOUNT
Adams	$ 50,994
Alcorn	61,766
Amite	32,899
Attala	37,556
Benton	18,963
Bolivar	63,296
Calhoun	30,619
Carroll	26,277
Chickasaw	30,591
Choctaw	19,560
Claiborne	23,661
Clarke	35,097
Clay	30,430
Coahoma	47,050
Copiah	45,029
Covington	27,169
DeSoto	72,157
Forrest	73,408
Franklin	23,776
George	28,616
Greene	28,627
Grenada	32,395
Hancock	39,021
Harrison	175,338
Hinds	266,959
Holmes	39,281
Humphreys	22,930
Issaquena	13,414
Itawamba	35,107
Jackson	138,632
Jasper	35,647
Jefferson	21,592
Jefferson Davis	24,565
Jones	83,566
Kemper	29,536
Lafayette	44,980
Lamar	39,041
Lauderdale	94,164
Lawrence	24,622
Leake	33,846
Lee	73,108
Leflore	51,997
Lincoln	45,859
Lowndes	70,692
Madison	59,852

STATE TAX COMMISSION
PRIVILEGE TAX DISTRIBUTION TO COUNTIES
FISCAL YEAR ENDING JUNE 30, 1985

COUNTY	AMOUNT
Marion	$ 40,786
Marshall	45,740
Monroe	55,514
Montgomery	22,896
Neshoba	38,658
Newton	34,891
Noxubee	29,785
Oktibbeha	43,819
Panola	44,634
Pearl River	59,326
Perry	27,709
Pike	45,685
Pontotoc	34,183
Prentiss	34,345
Quitman	21,986
Rankin	98,670
Scott	39,461
Sharkey	18,959
Simpson	38,890
Smith	31,879
Stone	22,303
Sunflower	47,402
Tallahatchie	32,128
Tate	30,166
Tippah	31,595
Tishomingo	31,214
Tunica	20,850
Union	33,648
Walthall	24,037
Warren	66,592
Washington	83,780
Wayne	40,723
Webster	21,518
Wilkinson	27,421
Winston	31,713
Yalobusha	25,811
Yazoo	50,001
Total	$3,732,403

STATE TAX COMMISSION
JULY 1, 1984 - JUNE 30, 1985
PRIVILEGE TAX DIVISION

RECEIPTS

Highway Revenue	$31,254,891
Public Service	4,587,143
Mailing Fees	109,613
Tag Fees - Tax Collectors	5,965,371
Tag Fees - Office	381,125
Total Receipts	$42,298,143

DISBURSEMENTS

Highway Department	$23,528,257
Counties	3,732,403
Municipal Passenger Coach	628
Allotment	4,018,324
Mailing Fees	109,613
Tag Fees	4,639,364
Public Service	4,587,143
Title Communications Priv. Collections	1,682,411
Total Disbursements	$42,298,143

STATE TAX COMMISSION
JULY 1, 1984- JUNE 30, 1985
TITLE DIVISION

RECEIPTS

Total Receipts	$2,770,974

DISBURSEMENTS

Title	$1,385,487
Title Communications	1,385,487
Total Disbursements	$2,770,974

SALES TAX

BASIC CLASSIFICATION OF SALES
FISCAL YEAR ENDING JUNE 30, 1985

INDUSTRY GROUP	NUMBER ACTIVITIES	GROSS TAX	GROSS SALES
AUTOMOTIVE GROUP			
Motor Vehicle Dealers - New Cars	432	$ 34,400,858	$ 1,146,697,543
Motor Vehicle Dealers - Used Cars	2,271	9,637,015	321,234,468
Auto Repair (New Car Dealers)		9,610,729	160,179,128
Parts, Tires, Batteries, & Acc	2,065	23,666,521	394,442,809
Motorcycle Dealers & Repair	74	495,112	8,251,877
Gasoline Service Stations	994	83,176,321	1,386,274,784
Automobile Related, NEC	92	3,125,322	52,088,811
Trailer Dealers, House	298	1,314,951	21,915,885
Aircraft Dealers	76	72,968	2,432,255
Automotive Parking Lots & Garages	40	167,490	2,791,498
Automotive Repair Shops	3,553	11,134,836	185,580,966
Car Washes	357	453,182	7,553,051
Total Automotive Group	13,752	$177,255,303	$ 3,689,443,075
MACHINERY, EQUIPMENT & SUPPLIES GROUP			
Industrial Fuel by Other Than Utilities		$ 131,475	$ 8,764,985
Industrial Equipment & Supplies, NEC	736	5,887,676	98,128,128
Manufacturing Machinery		2,163,076	144,205,158
Marine Equipment & Supplies	76	295,477	4,924,622
Oil Field Equipment & Supplies	255	5,970,917	99,515,485
Road & Construction Equip. & Supplies	153	4,412,030	73,533,978
Communication Equipment	988	7,804,819	130,080,582
Professional-Hospital-Medical Equip	202	1,618,493	26,974,935
Computer Equipment Supplies & Repair	137	418,436	6,973,944
Farm Equipment-6%	414	6,321,638	105,360,850
Farm Tractors		586,922	39,128,140
Farm Equipment - 3%		2,467,045	82,234,993
Welding & General Repair Shops	899	2,745,994	45,766,659
Total Machinery, Equip. & Supplies Group	3,860	$ 40,823,998	$ 865,592,459
FOOD & BEVERAGE GROUP			
Grocery Stores, General Line	4,922	$162,581,458	$ 2,709,696,377
Quick Stop Grocery Stores	2,208	13,091,506	218,192,193
Meat, Poultry, & Fish Products	183	448,030	7,467,185
Specialty Food Related Stores	1,322	5,192,266	86,537,941
Restaurants & Cafes -- Nonalcoholic	5,367	44,156,244	735,938,867
Restaurants & Cafes -- Alcoholic	1,510	5,764,669	96,078,002
Concessions, Quick Food, & Ice Cream Parlor	420	1,212,377	20,206,320
Liquor Stores-On Premises Permits-Bars	183	1,125,191	18,753,227
Liquor Stores-Package Stores	799	7,367,420	122,790,578
Beer Parlors	1,667	1,236,886	20,614,813
Total Food & Beverage Group	18,581	$242,176,047	$ 4,036,275,503

BASIC CLASSIFICATION OF SALES
FISCAL YEAR ENDING JUNE 30, 1985

INDUSTRY GROUP	NUMBER ACTIVITIES	GROSS TAX	GROSS SALES
FURNITURE GROUP			
Furniture Stores	1,638	$ 13,521,796	$ 225,363,713
Appliance Stores	1,261	6,394,867	106,581,335
Music Stores	215	1,667,583	27,793,107
Business Furniture, Equipment & Supplies	422	7,456,515	124,275,503
Furniture Repair Shops	194	138,143	2,302,384
Total Furniture Group	3,730	$ 29,178,904	$ 486,316,041
GENERAL MERCHANDISE GROUP			
Department Stores	1,601	$ 91,758,937	$ 1,529,318,666
Automatic Merchandising, Vending Machines	131	2,794,889	46,581,583
Direct Selling, Door-to-Door	460	1,260,770	21,012,871
General Merchandise, NEC	552	8,432,290	140,538,443
Men & Boys Clothing Stores	299	5,280,114	88,002,067
Ladies Ready-To-Wear Stores	1,086	9,369,296	156,155,249
Children's & Infants' Apparel	48	70,391	1,173,185
Shoe Stores	483	4,678,455	77,974,406
Apparel & Accessories, NEC	601	2,604,730	43,412,245
Total General Merchandise	5,261	$126,249,871	$ 2,104,168,717
LUMBER & BUILDING MATERIALS GROUP			
Lumber & Other Building Materials	1,776	$ 36,685,972	$ 611,434,081
Saw Mills & Wood Preserving	16	6,917	115,282
Plumbing, Heating & Air Conditioning	1,769	7,937,102	132,285,288
Electrical Work	524	5,347,117	89,118,790
Hardware Stores	470	8,664,307	144,405,406
Tin, Sheet Metal & Fabrication	365	1,287,702	21,461,750
Fence Dealers	126	326,610	5,443,513
Tile Setting	50	249,502	4,158,375
Neon & Other Signs	116	385,492	6,424,880
Bldg. Materials, Hardware Related, NEC	608	5,298,491	88,308,354
Monuments & Tombstone Dealers	142	488,720	8,145,344
Total Lumber & Building Materials Group	5,962	$ 66,677,931	$ 1,111,301,063
MISCELLANEOUS RETAIL GROUP			
Agricultural Services	10	$ 19,768	$ 329,481
Drug Stores	962	11,763,149	196,052,879
Antique & Secondhand Stores	912	977,776	16,296,301
Medical & Dental	95	221,043	3,684,065
Book & Stationery Stores	941	8,283,750	138,062,778
Sporting Goods & Bicycle Shops	812	4,068,337	67,805,750
Farm & Garden Supply Stores	578	3,835,095	63,918,377
Jewelry Stores	538	4,800,075	80,001,413

BASIC CLASSIFICATION OF SALES
FISCAL YEAR ENDING JUNE 30, 1985

INDUSTRY GROUP	NUMBER ACTIVITIES	GROSS TAX	GROSS SALES
MISCELLANEOUS RETAIL GROUP CONT'D			
Fuel & Ice Dealers	233	4,090,214	68,170,365
Miscellaneous Retail, NEC	4,641	14,482,484	241,375,210
Florists	1,208	3,402,544	56,709,181
Cigar Stores & News Stands	79	71,126	1,185,439
Camera & Photographic Supply Stores	668	1,940,642	32,344,094
Gift, Novelty, & Souvenir Shops	1,723	2,693,531	44,892,278
Sales to Electric Power Associations		94,350	6,290,019
Printing & Publishing	99	44,652	744,208
Advertising Specialties & Supplies	20	13,458	224,303
Total Miscellaneous Retail Group	13,519	$ 60,801,997	$ 1,018,086,144
MISCELLANEOUS SERVICES GROUP			
Cotton Ginning	232	$ 218,779	$ 21,877,896
Oil & Gas Field Services	737	11,280,940	188,016,041
Burglar & Fire Alarm Services	49	54,879	914,654
Public Warehousing	154	2,684,417	44,740,373
Marina Services	61	427,914	7,131,906
Fixed Facilities, Air Transport	18	104,495	1,741,585
TV Cable Service	156	4,488,112	74,802,022
Telephone Answering & Paging Service	26	167,240	2,787,343
Hotels & Motels	511	11,486,220	191,437,382
Trailer Parks	26	192,981	3,216,349
Laundries, Dry Cleaning & Related Shops	1,275	4,264,464	71,074,533
Shoe Repair Shops	122	156,531	2,608,853
Exterminating Services	273	1,216,655	20,277,616
Renting & Leasing -- Nontransportational	1,519	7,395,503	123,258,627
Renting & Leasing -- Transportational	81	98,808	1,646,805
Medical & Other Health	45	49,506	825,098
Miscellaneous Services	67	28,744	479,067
Total Miscellaneous Services Group	5,352	$ 44,316,186	$ 756,836,149
NATURAL RESOURCES GROUP			
Mining (Includes Sand & Gravel)	200	$ 1,401,704	$ 23,361,779
Total Natural Resources Group	200	$ 1,401,704	$ 23,361,779
WHOLESALE GROUP			
Soft Drinks	67	$(1)	$ 406,376,122
Petroleum Bulk Stations	545	(1)	614,870,629
Beer	63	(1)	213,165,766
Distilled Alcoholic Beverages	1	(1)	112,413,843
Total Wholesale Group	676(2)	$	$ 1,346,826,360(2)

(1) 6% was prepaid by retailers on this amount.
(2) This was not added to totals.

BASIC CLASSIFICATION OF SALES
FISCAL YEAR ENDING JUNE 30, 1985

INDUSTRY GROUP	NUMBER ACTIVITIES	GROSS TAX	GROSS SALES
PUBLIC UTILITIES GROUP			
Trucking, Local & Long Distance	11	$ 10,499	$ 174,976
Air Transportation	6	560	9,338
Telephone & Telegraph	66	27,355,815	455,931,157
Electric Companies & Systems	9	12,261,900	204,365,406
Electric Power Associations (REA)	26	4,009,181	66,819,814
City Electric Systems	10	354,142	5,902,378
Gas Transmission & Distribution	25	2,987,415	49,790,341
City Gas Systems	5	59,757	995,953
Combination Utility Companies	14	44,464	741,075
City Combined Utilities	64	2,019,479	33,658,046
Water Supply	467	994,723	16,578,744
Industrial Fuel by Utilities		7,805,744	520,383,183
Miscellaneous Transportaion	5	167	2,785
Total Public Utilities Group	708	$ 57,903,845	$ 1,355,353,196
CONTRACTING GROUP			
Drilling Oil & Gas Wells	130	$ 3,016,427	$ 120,657,090
General Building Contractors	1,616	15,919,204	636,768,170
Heavy Construction Contractors	1,866	12,564,774	502,590,967
Mechanical Contractors	206	319,361	12,774,441
Electrical Contractors	296	524,395	20,975,804
Insulation Contractors	87	31,068	1,242,731
Elevator or Escalator Service	2	4,529	181,177
Water Well Drilling	115	693,552	11,559,222
Excavating, Grading & Landscaping	643	5,033,401	83,890,184
Total Contracting Group	4,961	$ 38,106,713	$ 1,390,639,786
RECREATION GROUP			
Motion Picture Shows	59	$ 416,322	$ 6,938,713
Nightclubs, Dance, Etc.	15	28,297	471,621
Bowling, Billiards & Pool	100	349,421	5,823,688
Skating Rinks	43	158,897	2,648,288
Parks, Etc.	90	179,685	2,994,754
Race Tracks	18	20,480	341,339
College Athletics	8	213,059	3,550,991
Bot. Gardens, Zoos, Aquar.	6	40,235	670,584
Total Recreation Group	339	$ 1,406,396	$ 23,439,977
TOTAL ALL INDUSTRIES	76,225	$886,298,894	$16,860,813,890

SALES TAX PAYMENTS TO INDIVIDUAL MUNICIPALITIES
AND AMOUNTS DIVERTED FOR REPAYMENT OF AIR & WATER
POLLUTION CONTROL GRANTS BY THE STATE TAX COMMISSION
FISCAL YEAR ENDING JUNE 30, 1985

	PAYMENT TO CITY	PAYMENT TO AIR & WATER POLLUTION BOARD	TOTAL SALES TAX DIVERSION FOR CITY
Abbeville.....	$ 9,736	$ ---	$ 9,736
Aberdeen.....	675,665	---	675,665
Ackerman.....	174,625	---	174,625
Alligator.....	8,230	673	8,903
Amory.....	813,098	265	813,363
Anguilla.....	44,775	---	44,775
Arcola.....	20,070	1,753	21,823
Artesia.....	7,816	1,450	9,266
Ashland.....	83,030	49	83,079
Baldwyn.....	299,327	6,355	305,682
Bassfield.....	67,649	1,478	69,128
Batesville.....	910,376	4,251	914,627
Bay Springs.....	342,466	6,621	349,087
Bay St. Louis....	649,119	---	649,119
Beaumont.....	69,834	85	69,919
Beauregard.....	1,299	---	1,299
Belmont.....	127,700	---	127,700
Belzoni.....	420,389	982	421,370
Benoit.....	37,129	995	38,125
Bentonia.....	16,274	---	16,274
Beulah.....	5,202	545	5,748
Big Creek.....	4,092	---	4,092
Biloxi.....	4,544,898	80,935	4,625,833
Blue Mountain....	65,039	---	65,039
Blue Springs.....	2,922	---	2,922
Bolton.....	39,219	---	39,219
Booneville.....	704,320	35,333	739,653
Boyle.....	20,241	---	20,241
Brandon.....	638,439	12,969	651,407
Braxton.....	7,436	---	7,436
Brookhaven.....	1,761,007	14,002	1,775,009
Brooksville.....	33,238	5,325	38,563
Bruce.....	301,667	1,711	303,378
Bude.....	85,123	---	85,123
Burnsville.....	57,744	2,272	60,016
Byhalia.....	136,482	211	136,693
Caledonia.....	20,383	---	20,383
Calhoun City.....	242,041	7,056	249,097
Canton.....	949,951	21,536	971,487
Carrollton.....	9,728	---	9,728
Carthage.....	664,459	225	664,684
Cary.....	20,997	1,339	22,336
Centreville.....	153,193	---	153,193

SALES TAX PAYMENTS TO INDIVIDUAL MUNICIPALITIES
AND AMOUNTS DIVERTED FOR REPAYMENT OF AIR & WATER
POLLUTION CONTROL GRANTS BY THE STATE TAX COMMISSION
FISCAL YEAR ENDING JUNE 30, 1985

	PAYMENT TO CITY	PAYMENT TO AIR & WATER POLLUTION BOARD	TOTAL SALES TAX DIVERSION FOR CITY
Charleston	$ 247,404	$ 10,817	$ 258,221
Chunky	7,226	---	7,226
Clarksdale	1,859,172	7,961	1,867,133
Cleveland	1,407,370	65,333	1,472,703
Clinton	894,272	501	894,773
Coahoma	2,480	---	2,480
Coffeeville	89,117	4,111	93,228
Coldwater	105,010	---	105,010
Collins	498,442	1,864	500,306
Columbia	1,391,428	---	1,391,428
Columbus	3,586,473	170,261	3,756,734
Como	71,650	---	71,650
Corinth	1,703,867	15,797	1,719,664
Courtland	5,772	---	5,772
Crawford	9,640	3,481	13,122
Crenshaw	31,688	---	31,688
Crosby	17,936	1,780	19,716
Crowder	24,412	80	24,492
Cruger	7,582	---	7,582
Crystal Springs	328,358	12,964	341,322
D'Lo	27,295	---	27,295
Decatur	68,997	---	68,997
Dekalb	164,665	---	164,665
Derma	18,670	1,505	20,175
Doddsville	7,429	---	7,429
Drew	152,606	---	152,606
Duck Hill	13,956	5,702	19,658
Dumas	3,192	---	3,192
Duncan	7,107	1,092	8,198
Durant	172,942	---	172,942
Ecru	45,234	5,240	50,475
Eden	167	---	167
Edwards	46,482	11,409	57,892
Ellisville	223,722	---	223,722
Enterprise	3,877	8,838	12,714
Ethel	10,996	66	11,062
Eupora	261,811	---	261,811
Falcon	2,894	---	2,894
Faulkner	10,448	889	11,337
Fayette	141,892	154	142,046
Flora	106,871	---	106,871
Florence	106,859	4,737	111,596
Flowood	843,686	2,250	845,936
Forest	751,073	32,814	783,886

SALES TAX PAYMENTS TO INDIVIDUAL MUNICIPALITIES
AND AMOUNTS DIVERTED FOR REPAYMENT OF AIR & WATER
POLLUTION CONTROL GRANTS BY THE STATE TAX COMMISSION
FISCAL YEAR ENDING JUNE 30, 1985

	PAYMENT TO CITY	PAYMENT TO AIR & WATER POLLUTION BOARD	TOTAL SALES TAX DIVERSION FOR CITY
French Camp.....	$ 13,375	$ 47	$ 13,422
Friars Point....	24,005	6,570	30,575
Fulton.....	401,243	251	401,494
Gattman.....	3,893	---	3,893
Georgetown.....	27,212	38	27,250
Glendora.....	6,698	1,569	8,268
Gloster.....	118,669	2,731	121,400
Golden.....	8,035	---	8,035
Goodman.....	30,790	1,647	32,438
Greenville.....	3,768,066	97,099	3,865,164
Greenwood.....	2,239,369	42,172	2,281,540
Grenada.....	1,375,221	16,754	1,391,974
Gulfport.....	3,938,793	76,710	4,015,502
Gunnison.....	9,624	826	10,450
Guntown.....	34,215	596	34,810
Hatley.....	6,273	---	6,273
Hattiesburg.....	5,834,317	30,418	5,864,736
Hazelhurst.....	434,125	24,657	458,782
Heidelberg.....	196,761	7,958	204,719
Hernando.....	372,078	---	372,078
Hickory.....	34,825	99	34,923
Hickory Flat....	26,646	678	27,324
Hollandale.....	185,288	5,550	190,838
Holly Springs...	649,414	6,193	655,608
Horn Lake.....	133,667	---	133,667
Houlka.....	44,823	70	44,893
Houston.....	539,330	188	539,517
Indianola.....	939,322	800	940,123
Inverness.....	86,586	3,958	90,544
Isola.....	48,234	1,250	49,485
Itta Bena.....	124,638	2,661	127,299
Iuka.....	398,841	202	399,044
Jackson.....	23,367,772	651,108	24,018,880
Jonestown.....	21,190	1,507	22,697
Jumpertown.....	10,101	---	10,101
Kilmichael.....	53,493	1,955	55,448
Kosciusko.....	867,892	162	868,055
Kossuth.....	7,181	27	7,208
Lake.....	15,552	---	15,552
Lake Center.....	5,208	---	5,208
Lambert.....	69,489	3,213	72,703
Laurel.....	4,427,269	4,207	4,431,476
Leakesville.....	104,636	---	104,636

SALES TAX PAYMENTS TO INDIVIDUAL MUNICIPALITIES
AND AMOUNTS DIVERTED FOR REPAYMENT OF AIR & WATER
POLLUTION CONTROL GRANTS BY THE STATE TAX COMMISSION
FISCAL YEAR ENDING JUNE 30, 1985

	PAYMENT TO CITY	PAYMENT TO AIR & WATER POLLUTION BOARD	TOTAL SALES TAX DIVERSION FOR CITY
Learned.....	$ 1,216	$ ---	$ 1,216
Leland.....	309,002	---	309,002
Lena.....	10,216	---	10,216
Lexington.....	275,924	2,011	277,936
Liberty.....	139,256	3,419	142,675
Long Beach.....	791,757	1,190	792,947
Louin.....	14,475	---	14,475
Louise.....	22,447	---	22,447
Louisville.....	773,915	---	773,915
Lucedale.....	482,592	219	482,810
Lula.....	33,029	756	33,785
Lumberton.....	142,384	6,033	148,417
Lyon.....	12,837	---	12,837
Maben.....	76,466	---	76,466
Macon.....	227,456	247	227,703
Madison.....	90,201	---	90,201
Magee.....	713,717	---	713,717
Magnolia.....	139,745	6,820	146,565
Mantachie.....	44,220	31	44,251
Mantee.....	17,517	---	17,517
Marietta.....	11,856	5,894	17,750
Marion.....	38,345	4,009	42,355
Marks.....	213,850	10,464	224,314
Mathison.....	61,076	---	61,076
Mayersville.....	3,560	---	3,560
McComb.....	2,025,341	---	2,025,341
McCool.....	13,296	38	13,334
McLain.....	38,842	---	38,842
Meadville.....	77,393	---	77,393
Mendenhall.....	304,086	2,411	306,496
Meridian.....	6,091,773	92,353	6,184,126
Merigold.....	22,508	---	22,508
Metcalfe.....	6,818	---	6,818
Mize.....	35,526	5,183	40,709
Monticello.....	290,995	3,882	294,877
Montrose.....	4,902	---	4,902
Moorhead.....	43,571	---	43,571
Morgan City.....	5,007	---	5,007
Morton.....	277,705	18,927	296,631
Moss Point.....	799,518	2,119	801,637
Mound Bayou.....	25,180	---	25,180
Mt. Olive.....	70,576	63	70,639
Myrtle.....	17,355	---	17,355

SALES TAX PAYMENTS TO INDIVIDUAL MUNICIPALITIES
AND AMOUNTS DIVERTED FOR REPAYMENT OF AIR & WATER
POLLUTION CONTROL GRANTS BY THE STATE TAX COMMISSION
FISCAL YEAR ENDING JUNE 30, 1985

	PAYMENT TO CITY	PAYMENT TO AIR & WATER POLLUTION BOARD	TOTAL SALES TAX DIVERSION FOR CITY
Natchez.....	$ 3,348,564	$ 46,188	$ 3,394,751
Nettleton.....	154,442	331	154,772
New Albany.....	950,656	3,815	954,471
New Augusta....	29,540	38	29,578
New Hebron.....	55,219	50	55,269
Newton.....	399,973	8,929	408,902
No. Carrollton.	31,344	---	31,344
Noxapater.....	44,566	---	44,566
Oakland.....	9,255	55	9,310
Ocean Springs..	1,126,096	2,594	1,128,689
Okolona.....	205,227	---	205,227
Olive Branch...	258,820	3,687	262,507
Osyka.....	21,119	---	21,119
Oxford.....	1,475,934	31,179	1,507,112
Pace.....	4,931	3,256	8,187
Pachuta.....	8,549	5,771	14,320
Paden.....	387	---	387
Pascagoula.....	2,700,855	33,800	2,734,655
Pass Christian.	207,211	4,031	211,243
Paulding.....	559	---	559
Pearl.....	2,144,538	15,443	2,159,981
Pelahatchie....	119,101	120	119,221
Petal.....	574,691	---	574,691
Philadelphia...	1,004,524	2,487	1,007,012
Picayune.....	1,347,199	473	1,347,672
Pickens.....	82,219	2,181	84,400
Pittsboro.....	10,776	31	10,807
Plantersville..	42,535	1,129	43,664
Polkville.....	5,317	---	5,317
Pontotoc.....	647,631	378	648,009
Pope.....	3,246	---	3,246
Poplarville....	234,307	8,560	242,867
Port Gibson....	194,153	6,710	200,863
Potts Camp.....	44,604	49	44,654
Prentiss.....	333,592	9,063	342,655
Puckett.....	22,578	---	22,578
Purvis.....	166,858	14,029	180,887
Quitman.....	358,224	12,484	370,708
Raleigh.....	92,032	14,950	106,982
Raymond.....	65,647	186	65,833
Renova.....	1,471	---	1,471
Richland.....	952,783	---	952,783
Richton.....	159,887	---	159,887

SALES TAX PAYMENTS TO INDIVIDUAL MUNICIPALITIES
AND AMOUNTS DIVERTED FOR REPAYMENT OF AIR & WATER
POLLUTION CONTROL GRANTS BY THE STATE TAX COMMISSION
FISCAL YEAR ENDING JUNE 30, 1985

	PAYMENT TO CITY	PAYMENT TO AIR & WATER POLLUTION BOARD	TOTAL SALES TAX DIVERSION FOR CITY
Ridgeland	$ 1,319,969	$ 1,523	$ 1,321,492
Rienzi	10,887	---	10,887
Ripley	644,977	273	645,250
Rolling Fork	274,156	321	274,477
Rosedale	104,853	4,707	109,560
Roxie	14,992	---	14,992
Ruleville	171,897	---	171,897
Sallis	3,359	---	3,359
Saltillo	99,726	39	99,765
Sandersville	81,493	1,113	82,606
Sardis	230,390	295	230,685
Satartia	6,784	---	6,784
Schlater	5,503	2,511	8,013
Scooba	15,948	894	16,842
Sebastapool	40,213	---	40,213
Seminary	28,673	---	28,673
Senatobia	772,868	7,913	780,781
Shannon	98,604	37	98,640
Shaw	84,699	---	84,699
Shelby	136,483	2,225	138,708
Sherman	28,401	---	28,401
Shubuta	16,498	3,779	20,276
Shuqualak	50,633	---	50,633
Sidon	10,267	---	10,267
Silver City	11,868	---	11,868
Silver Creek	12,231	---	12,231
Slate Springs	7,851	---	7,851
Sledge	36,340	1,267	37,607
Smithville	46,128	38	46,166
Soso	30,714	---	30,714
Southaven	1,317,749	1,552	1,319,301
Starkville	1,542,930	38,374	1,581,303
State Line	42,222	6,466	48,688
Stonewall	64,863	109	64,973
Sturgis	23,167	---	23,167
Summit	180,712	---	180,712
Sumner	44,084	7,263	51,346
Sumrall	44,359	14,560	58,919
Sunflower	24,545	1,413	25,957
Sylvarena	7,474	---	7,474
Taylor	3,806	---	3,806
Taylorsville	188,223	---	188,223
Tchula	57,876	3,123	60,999

SALES TAX PAYABLE TO INDIVIDUAL MUNICIPALITIES
AND AMOUNTS DIVERTED FOR REPAYMENT OF AIR & WATER
POLLUTION CONTROL GRANTS BY THE STATE TAX COMMISSION
FISCAL YEAR ENDING JUNE 30, 1985

	PAYMENT TO CITY	PAYMENT TO AIR & WATER POLLUTION BOARD	TOTAL SALES TAX DIVERSION FOR CITY
Terry	$ 49,746	$ 106	$ 49,852
Thaxton	3,576	---	3,576
Tillatoba	531	---	531
Tishomingo	43,884	47	43,931
Toccopola	2,959	---	2,959
Tremont	19,467	---	19,467
Tunica	231,851	5,776	237,627
Tupelo	4,767,375	102,693	4,870,068
Tutwiler	35,289	75	35,365
Tylertown	415,426	---	415,426
Union	210,068	4,594	214,662
Utica	135,898	---	135,898
Vaiden	66,032	2,712	68,744
Vardaman	65,019	4,850	69,870
Verona	136,888	10,754	147,642
Vicksburg	2,985,735	99,595	3,085,330
Walnut	102,440	1,471	103,911
Walnut Grove	18,718	---	18,718
Walthall	8,187	---	8,187
Water Valley	339,940	9,903	349,843
Waveland	552,894	29,593	582,487
Waynesboro	758,494	34,286	792,779
Webb	79,987	---	79,987
Weir	17,982	1,532	19,514
Wesson	77,042	3,705	80,747
West	10,036	1,875	11,911
West Point	788,652	---	788,652
Wiggins	371,327	3,627	374,954
Winona	486,112	1,289	487,402
Winstonville	1,954	---	1,954
Woodland	4,540	---	4,540
Woodville	188,111	2,145	190,256
Yazoo City	1,185,773	16,849	1,202,622
Total	$138,272,716	$2,407,270	$140,679,986

COUNTIES OF MISSISSIPPI

SALES AND TAX BY INDUSTRY GROUP---FISCAL YEAR 1985

	TOTAL FOR COUNTY	AUTOMOTIVE	MACHINERY EQUIPMENT AND SUPPLIES	FOOD AND BEVERAGES	FURNITURE & FIXTURES	PUBLIC UTILITIES	APPAREL & GEN. MDSE.
ADAMS							
NUMBER TAXPAYERS	1,423	192	121	342	50	6	95
GROSS TAX	20,723,248	3,435,800	1,759,926	4,465,066	541,868	640,465	3,203,842
GROSS SALES	378,995,280	67,240,071	31,528,301	74,084,586	9,031,144	14,860,592	53,397,475
ALCORN							
NUMBER TAXPAYERS	1,170	308	44	217	72	12	100
GROSS TAX	9,970,048	1,939,789	186,280	3,245,662	265,480	394,459	1,934,604
GROSS SALES	183,859,436	39,147,652	5,078,381	54,094,477	4,424,672	8,782,705	32,243,477
AMITE							
NUMBER TAXPAYERS	273	59	14	84	8	2	20
GROSS TAX	2,061,194	390,626	23,571	820,434	40,632	56,604	113,891
GROSS SALES	43,637,103	7,833,010	678,066	13,673,932	677,208	1,287,914	1,998,193
ATTALA							
NUMBER TAXPAYERS	550	132	28	149	25	7	53
GROSS TAX	5,053,363	1,126,362	84,954	1,660,520	126,456	181,066	996,022
GROSS SALES	90,597,337	22,287,892	1,651,731	27,342,047	2,107,597	3,620,246	16,600,402
BENTON							
NUMBER TAXPAYERS	151	40	5	38	3	2	8
GROSS TAX	756,553	260,928	16,971	283,508	5,971	19,225	24,071
GROSS SALES	14,281,513	5,183,391	359,638	4,725,141	99,517	409,218	401,197
BOLIVAR							
NUMBER TAXPAYERS	1,158	185	39	410	50	12	108
GROSS TAX	10,632,278	2,299,414	639,132	3,494,712	260,686	394,196	1,492,515
GROSS SALES	200,299,367	44,131,458	16,046,384	58,245,312	4,344,767	9,241,241	24,875,312
CALHOUN							
NUMBER TAXPAYERS	437	98	22	89	35	9	53
GROSS TAX	3,580,517	979,341	175,415	1,049,906	91,053	182,320	416,589
GROSS SALES	67,401,440	18,577,182	5,276,606	17,498,466	1,517,556	3,886,902	6,943,167
CARROLL							
NUMBER TAXPAYERS	214	47	8	88		3	11
GROSS TAX	1,197,396	279,155	9,898	451,884		29,402	10,832
GROSS SALES	22,502,563	4,787,830	596,295	7,531,414		659,985	180,543
CHICKASAW							
NUMBER TAXPAYERS	474	109	20	112	35	7	41
GROSS TAX	4,277,479	1,120,543	126,828	1,377,927	219,500	183,906	627,308
GROSS SALES	80,806,615	23,413,797	3,067,074	22,965,494	3,658,345	4,278,884	10,455,168
CHOCTAW							
NUMBER TAXPAYERS	191	50	5	37	12	4	22
GROSS TAX	1,351,161	347,320	9,252	451,095	33,289	51,999	89,927
GROSS SALES	27,105,513	6,513,317	446,625	7,518,272	554,817	1,122,741	1,498,786
CLAIBORNE							
NUMBER TAXPAYERS	244	30	5	113	7	2	12
GROSS TAX	2,742,538	572,294	285,898	825,440	11,595	47,245	107,110
GROSS SALES	67,997,469	6,615,962	16,602,173	13,757,368	193,249	1,163,067	1,785,174
CLARKE							
NUMBER TAXPAYERS	423	112	21	99	19	8	24
GROSS TAX	2,921,743	765,844	50,044	6,324	86,921	163,192	283,259
GROSS SALES	58,273,635	14,492,194	2,170,391	,089	1,448,682	4,127,567	4,721,005
CLAY							
NUMBER TAXPAYERS	551	110	18	190	20	5	31
GROSS TAX	5,123,576	1,097,522	34,959	,911,539	114,369	197,927	759,760
GROSS SALES	97,789,617	21,541,715	691,908	31,859,049	1,906,154	5,657,952	12,662,696
COAHOMA							
NUMBER TAXPAYERS	1,030	146	44	345	48	12	90
GROSS TAX	10,862,522	2,239,787	652,065	3,572,231	335,726	446,626	1,592,792
GROSS SALES	200,365,796	44,808,807	13,243,738	59,537,301	5,595,438	9,815,450	26,546,591
COPIAH							
NUMBER TAXPAYERS	615	115	27	189	30	5	44
GROSS TAX	5,700,282	1,492,099	56,007	2,158,978	210,899	175,782	576,919
GROSS SALES	109,825,351	30,672,573	2,597,482	35,983,032	3,514,988	3,585,980	9,615,346
COVINGTON							
NUMBER TAXPAYERS	412	113	23	84	17	8	28
GROSS TAX	4,072,575	1,946,546	52,672	984,651	85,132	96,073	296,633
GROSS SALES	77,523,490	38,114,409	1,876,398	16,410,885	1,418,872	2,019,246	4,943,899
DESOTO							
NUMBER TAXPAYERS	1,251	225	67	261	58	20	94
GROSS TAX	12,624,415	1,949,700	306,113	5,713,584	177,984	298,395	1,331,332
GROSS SALES	235,765,282	39,321,340	8,054,083	95,226,591	2,966,403	10,019,057	22,188,911
FORREST							
NUMBER TAXPAYERS	2,311	447	90	570	137	13	158
GROSS TAX	33,531,899	6,713,130	898,621	8,997,911	1,597,239	1,365,868	5,663,437
GROSS SALES	623,202,829	143,760,816	17,931,901	149,965,482	26,620,711	32,589,276	94,390,805
FRANKLIN							
NUMBER TAXPAYERS	201	48	12	48	9	5	16
GROSS TAX	1,394,947	371,295	6,794	363,735	13,553	56,037	135,923
GROSS SALES	29,281,440	7,478,453	113,233	6,062,261	225,884	1,425,043	2,598,726
GEORGE							
NUMBER TAXPAYERS	388	83	28	84	16	5	35
GROSS TAX	3,101,653	613,025	142,269	1,161,985	74,795	73,445	457,709
GROSS SALES	56,473,618	11,166,067	3,169,159	19,366,458	1,246,579	1,522,714	7,628,508

DISTRIBUTION BY INDUSTRY GROUP

LBR. & BLDG MATERIALS	MISCELLANEOUS RETAIL	MISCELLANEOUS SERVICES	NATURAL RESOURCES	CONTRACTING	RECREATION AMUSEMENT	TOTAL RETAIL	
121	247	175	9	65		1423	01
1,361,127	1,336,996	2,399,110	91,447	985,801		20,723,248	
22,685,502	22,289,472	48,365,008	1,524,116	33,629,008		378,995,280	
99	208	58		65	9	1170	02
836,473	590,262	197,267		542,254	57,457	9,970,068	
13,941,251	9,888,399	3,295,274		12,338,169	624,277	183,859,436	
27	39	12		8		273	03
169,744	103,679	29,501		316,310		2,061,194	
2,765,747	1,727,990	491,686		12,603,359		43,637,103	
36	82	20		17		550	04
347,677	359,786	92,356		95,575		5,053,163	
5,794,602	5,996,441	1,539,274		3,580,930		90,597,337	
	36	8		9		151	05
	57,448	5,170		47,501		756,553	
	957,461	222,381		1,827,564		14,231,513	
61	177	78	4	32		1154	06
611,212	684,561	342,493	13,691	396,374		10,632,279	
10,183,545	11,454,259	6,665,236	228,190	14,825,453		200,259,367	
23	75	21		6		457	07
425,695	133,742	33,774		92,331		3,590,517	
7,093,258	2,247,953	667,274		1,685,706		67,401,440	
17	21	9	1	5		234	08
81,255	77,282	7,916	151,612	84,053		1,197,196	
1,354,757	1,294,597	317,073	2,523,539	3,008,509		22,502,553	
34	65	26		21	4	474	09
228,257	184,295	76,984		131,763	164	4,277,479	
3,804,324	3,101,509	1,283,061		4,776,117	2,739	80,806,613	
17	27	8		7		191	10
119,446	75,674	20,059		150,369		1,351,161	
1,990,765	1,261,238	334,311		5,819,121		27,105,513	
16	40	7		8	3	244	11
101,298	120,057	19,948		450,826	825	2,742,511	
1,688,539	2,000,945	332,463		23,844,962	13,796	67,597,469	
23	72	28		11		423	12
227,758	167,246	43,265		217,240		2,921,743	
3,796,430	2,795,749	761,167		8,677,949		58,273,615	
90	82	27		20		551	13
351,035	266,142	91,992		296,517		5,123,576	
5,850,615	4,788,317	1,533,199		11,267,801		97,789,617	
57	103	69		46	10	1030	14
617,382	753,743	346,441		282,379	22,850	10,862,522	
10,298,059	12,549,307	7,071,451		10,478,823	380,831	200,365,796	
41	101	40	4	14		615	15
295,991	274,793	67,419	66,249	525,146		5,700,282	
4,933,183	4,623,605	1,164,397	1,106,167	11,627,613		105,825,351	
31	62	15	4	24		412	16
155,545	112,021	43,396	79,543	218,623		4,072,575	
2,609,082	1,867,127	731,917	1,325,727	8,199,619		79,523,490	
143	229	47	8	90	8	1251	17
829,380	402,099	382,601	114,216	587,119	31,887	12,624,415	
13,823,025	13,415,041	6,490,526	1,903,603	21,826,243	531,454	235,765,292	
192	454	128	1	98	14	2311	18
3,595,065	2,370,441	1,461,741	68,215	919,003	83,247	33,531,899	
56,550,859	39,580,342	24,362,401	1,136,911	34,825,868	1,387,460	423,202,829	
13	32	12		4		201	19
134,903	78,971	17,867		190,642		1,394,947	
2,315,054	1,316,180	297,786		7,428,368		26,281,440	
39	86	13		14	3	388	20
200,341	239,392	23,264		109,330	6,098	3,101,653	
3,339,015	3,989,874	387,737		4,157,877	101,630	56,423,818	

COUNTIES OF MISSISSIPPI

SALES AND TAX BY INDUSTRY GROUP---FISCAL YEAR 1985

	TOTAL FOR COUNTY	AUTOMOTIVE	MACHINERY EQUIPMENT AND SUPPLIES	FOOD AND BEVERAGES	FURNITURE & FIXTURES	PUBLIC UTILITIES	APPAREL & GEN. MDSE.
GREENE							
NUMBER TAXPAYERS	184	32	12	57	5	4	20
GROSS TAX	1,196,726	349,242	4,855	487,967	1,027	33,447	71,993
GROSS SALES	23,866,158	6,905,935	92,341	8,132,806	17,124	837,502	1,199,896
GRENADA							
NUMBER TAXPAYERS	801	158	27	236	33	6	60
GROSS TAX	4,710,499	2,223,166	229,875	2,506,713	191,809	271,458	1,150,621
GROSS SALES	130,591,611	49,416,530	8,913,673	41,778,638	3,196,827	6,365,517	19,177,054
HANCOCK							
NUMBER TAXPAYERS	898	121	31	283	33	8	52
GROSS TAX	7,939,984	1,381,054	74,798	3,098,636	77,013	273,564	979,965
GROSS SALES	148,382,292	28,484,251	1,474,102	51,644,031	1,283,550	5,925,513	16,332,796
HARRISON							
NUMBER TAXPAYERS	4,338	800	217	1,348	227	22	258
GROSS TAX	65,267,257	11,703,008	1,414,148	17,960,348	1,933,951	2,633,682	10,365,668
GROSS SALES	1,189,771,843	254,131,901	27,047,188	299,339,725	32,232,586	63,135,085	172,761,491
HINDS							
NUMBER TAXPAYERS	7,194	1,124	356	1,683	361	27	450
GROSS TAX	133,230,083	24,736,044	5,388,650	31,385,728	4,846,902	8,077,224	21,287,787
GROSS SALES	2,526,723,316	565,060,517	174,673,403	523,096,504	80,781,857	195,422,167	354,797,168
HOLMES							
NUMBER TAXPAYERS	552	103	14	241	15	8	53
GROSS TAX	4,242,466	1,122,443	271,473	1,538,131	94,759	152,123	330,755
GROSS SALES	79,313,243	20,452,993	6,568,439	25,635,571	1,579,305	3,494,799	5,512,607
HUMPHREYS							
NUMBER TAXPAYERS	353	51	26	121	18	6	35
GROSS TAX	5,334,353	716,484	339,051	1,044,676	56,113	39,043	352,908
GROSS SALES	94,792,833	13,314,430	7,936,339	17,411,295	935,212	1,523,555	5,381,812
ISSAQUENA							
NUMBER TAXPAYERS	31	4	3	17		3	
GROSS TAX	223,974	7,592	8,209	42,007		3,134	
GROSS SALES	7,333,558	126,526	243,589	700,122		66,823	
ITTA BENA							
NUMBER TAXPAYERS	509	148	11	117	30	6	36
GROSS TAX	3,417,584	711,464	25,152	1,113,697	69,653	133,778	573,590
GROSS SALES	69,678,073	14,661,995	1,020,296	18,561,654	1,160,890	2,671,949	9,559,860
JACKSON							
NUMBER TAXPAYERS	2,727	485	129	749	116	16	168
GROSS TAX	36,231,666	6,539,593	679,964	11,191,306	766,911	1,535,869	5,330,792
GROSS SALES	662,092,789	136,068,461	15,760,815	186,522,134	12,781,881	42,103,541	88,846,719
JASPER							
NUMBER TAXPAYERS	363	72	31	93	8	18	32
GROSS TAX	4,047,133	1,234,768	260,787	1,043,344	25,979	116,366	467,862
GROSS SALES	80,231,488	25,571,751	4,704,141	17,389,102	432,997	3,117,540	7,797,748
JEFFERSON							
NUMBER TAXPAYERS	166	28	5	87	5	6	10
GROSS TAX	950,448	225,370	8,450	447,004	1,128	24,973	100,891
GROSS SALES	19,210,055	4,126,935	233,168	7,450,080	18,803	565,604	1,681,530
JEFF DAVIS							
NUMBER TAXPAYERS	305	57	13	85	18	8	30
GROSS TAX	2,695,080	664,685	55,354	959,543	43,575	61,564	351,223
GROSS SALES	50,390,702	13,559,667	1,245,104	15,992,416	726,252	1,395,994	5,853,736
JONES							
NUMBER TAXPAYERS	2,057	374	215	440	96	22	116
GROSS TAX	29,056,649	5,200,953	3,407,381	6,519,581	1,160,685	1,028,746	3,621,488
GROSS SALES	530,405,154	104,325,643	61,378,835	108,659,906	19,344,755	27,779,135	60,358,258
KEMPER							
NUMBER TAXPAYERS	240	53	13	105	6	6	11
GROSS TAX	1,334,582	216,137	14,741	666,723	63,144	30,449	61,245
GROSS SALES	24,488,755	4,038,947	339,200	11,112,079	1,052,408	564,917	1,020,764
LAFAYETTE							
NUMBER TAXPAYERS	714	100	12	169	34	10	54
GROSS TAX	8,678,464	1,508,931	14,501	2,896,954	199,823	281,252	1,627,059
GROSS SALES	158,575,150	32,479,596	377,572	48,282,663	3,330,393	5,353,795	27,117,709
LAMAR							
NUMBER TAXPAYERS	577	134	38	110	30	8	43
GROSS TAX	5,100,161	960,103	160,940	2,126,941	60,121	109,094	673,574
GROSS SALES	92,088,204	19,035,788	2,998,952	35,449,090	1,002,024	2,745,549	11,226,262
LAUDERDALE							
NUMBER TAXPAYERS	2,610	516	134	707	145	13	136
GROSS TAX	34,445,310	8,587,080	1,113,472	9,164,818	1,266,276	1,352,497	5,397,733
GROSS SALES	649,774,828	175,502,898	23,792,091	152,747,264	21,106,647	34,673,114	89,962,405
LAWRENCE							
NUMBER TAXPAYERS	305	64	5	75	23	5	26
GROSS TAX	2,442,115	594,384	22,662	851,983	106,654	71,019	196,481
GROSS SALES	50,153,265	12,667,010	835,772	14,199,739	1,777,569	1,661,439	3,274,695
LEAKE							
NUMBER TAXPAYERS	502	112	32	126	27	11	70
GROSS TAX	4,331,991	909,250	226,527	1,438,540	119,176	57,932	787,875
GROSS SALES	86,256,738	19,959,067	5,084,799	23,975,717	1,986,263	2,336,924	13,131,283

DISTRIBUTION BY INDUSTRY GROUP

LBR. & BLDG MATERIALS	MISCELLANEOUS RETAIL	MISCELLANEOUS SERVICES	NATURAL RESOURCES	CONTRACTING	RECREATION AMUSEMENT	TOTAL RETAIL	
17	30	5				184	21
104,239	29,883	5,043				1,196,726	
1,737,319	498,056	84,052				23,866,158	
58	139	42		38	3	801	22
568,364	328,190	489,351		742,316	7,041	8,710,499	
9,472,812	5,486,437	8,300,644		28,342,951	117,342	180,591,611	
75	191	45	5	44		898	23
698,090	602,543	300,685	3,292	425,571		7,939,584	
11,636,852	10,066,600	5,011,427	54,860	16,059,095		148,382,292	
366	248	324	12	277	39	6838	24
5,164,458	4,929,976	4,428,912	27,985	2,533,064	172,057	63,264,[illegible]	
86,074,479	82,231,481	73,815,352	466,415	95,668,520	2,867,620	1,189,771,843	
544	1,366	403	6	371	23	7196	25
10,344,557	12,599,236	6,103,365	26,800	4,315,311	118,479	133,230,093	
172,409,626	210,549,320	101,974,906	446,663	165,536,049	1,974,634	2,526,723,316	
24	54	41		7		542	26
213,920	505,645	98,027		87,714		4,242,466	
3,565,337	5,171,231	2,901,930		3,470,087		78,810,243	
13	36	25		16	3	353	27
181,593	211,012	102,089		235,975	5,405	3,336,353	
3,026,041	3,520,380	2,590,387		8,379,695	90,084	64,792,833	
		3				31	28
		14,920		146,949		223,574	
		325,325		5,851,812		7,333,558	
43	70	18		24	4	509	29
214,435	150,867	41,271		375,483	4,221	3,617,584	
3,574,753	2,523,341	709,281		14,797,746	70,353	69,678,073	
201	552	133		167	11	2727	30
2,658,388	2,549,719	903,586		1,988,526	87,211	34,231,866	
44,306,555	42,590,627	15,059,792		75,993,745	1,453,516	662,092,789	
12	53	34	4	8		363	31
55,958	105,740	357,122	19,249	309,956		4,047,133	
932,636	1,767,741	5,952,047	320,819	12,244,545		80,231,088	
1	17	5				166	32
15,860	47,392	3,687		75,289		950,448	
264,339	789,866	61,454		3,011,570		18,210,055	
13	68	20		10		305	33
209,749	133,099	77,914		138,972		2,695,680	
3,495,830	2,218,320	1,298,572		4,594,811		50,380,702	
152	296	251		83	11	2057	34
1,698,398	1,692,032	4,020,233		646,307	59,781	29,056,649	
29,306,696	28,307,054	67,004,014		23,426,757	996,357	530,405,154	
13	22	10		4		240	35
101,965	62,853	22,861		94,462		1,334,582	
1,699,417	1,047,556	381,011		3,732,456		24,988,755	
51	195	41		42	4	714	36
503,515	782,468	296,645		345,336	105,928	8,678,464	
8,391,931	13,055,011	4,990,186		13,158,946	1,765,465	158,575,150	
50	119	39	1	31		577	37
303,859	460,327	92,580	11,400	138,914		5,100,161	
5,064,319	7,683,303	1,543,005	190,008	5,113,360		92,088,204	
169	487	115	4	154	10	2610	38
3,000,040	2,423,208	1,176,699	16,452	1,061,072	75,762	34,645,310	
50,000,772	40,743,636	19,611,689	274,203	40,299,423	1,262,695	649,774,828	
23	62	14		6		305	39
265,663	113,274	36,469		221,847		2,482,115	
4,427,728	1,887,958	607,820		8,805,208		50,153,265	
30	53	17		23		502	40
304,010	176,020	28,570		246,170		4,331,991	
5,066,849	2,915,148	566,426		9,235,911		84,256,738	

COUNTIES OF MISSISSIPPI

SALES AND TAX BY INDUSTRY GROUP---FISCAL YEAR 1985

	TOTAL FOR COUNTY	AUTOMOTIVE	MACHINERY EQUIPMENT AND SUPPLIES	FOOD AND BEVERAGES	FURNITURE & FIXTURES	PUBLIC UTILITIES	APPAREL & GEN. MDSE.
LEE							
NUMBER TAXPAYERS	2,455	571	105	504	153	12	208
GROSS TAX	31,635,685	7,000,157	1,527,092	7,642,632	1,228,845	1,134,582	5,425,348
GROSS SALES	590,112,559	151,693,073	30,868,300	127,377,448	20,480,792	24,174,036	90,422,662
LEFLORE							
NUMBER TAXPAYERS	1,154	173	57	372	80	5	77
GROSS TAX	14,657,668	2,777,044	972,916	3,824,831	654,283	468,173	2,120,308
GROSS SALES	276,006,760	57,252,166	20,912,752	63,747,312	10,904,737	10,221,022	35,338,545
LINCOLN							
NUMBER TAXPAYERS	883	178	71	190	53	4	82
GROSS TAX	11,045,097	2,387,282	963,152	3,167,658	244,478	291,510	1,508,929
GROSS SALES	205,298,064	51,611,668	18,669,014	52,794,404	4,076,645	6,472,357	25,148,883
LOWNDES							
NUMBER TAXPAYERS	1,924	349	78	507	115	8	116
GROSS TAX	23,626,878	4,892,916	832,755	5,923,174	1,174,199	704,570	4,804,243
GROSS SALES	441,950,340	104,922,992	18,239,240	98,719,769	19,570,020	16,260,734	80,070,889
MADISON							
NUMBER TAXPAYERS	1,241	161	40	389	53	5	104
GROSS TAX	16,033,959	2,769,216	452,410	4,592,177	544,689	504,041	2,704,075
GROSS SALES	314,678,332	58,106,627	9,889,013	76,536,438	9,078,174	10,676,556	45,068,017
MARION							
NUMBER TAXPAYERS	776	158	51	194	40	11	51
GROSS TAX	9,574,264	1,595,927	566,771	2,464,313	182,436	223,222	1,248,626
GROSS SALES	153,461,793	28,446,462	10,931,460	41,071,967	3,040,601	5,315,134	20,910,478
MARSHALL							
NUMBER TAXPAYERS	614	150	11	234	28	4	29
GROSS TAX	5,275,128	1,109,070	158,449	2,131,918	49,479	176,383	744,218
GROSS SALES	99,161,039	20,689,343	4,526,943	35,532,040	824,659	4,710,417	12,437,004
MONROE							
NUMBER TAXPAYERS	953	212	42	200	55	13	74
GROSS TAX	10,136,293	2,331,665	325,336	2,613,915	238,040	375,146	1,365,129
GROSS SALES	205,748,774	45,317,470	7,868,010	43,565,342	3,967,336	10,033,269	22,818,863
MONTGOMERY							
NUMBER TAXPAYERS	348	83	15	87	12	7	29
GROSS TAX	3,368,009	634,013	60,167	1,001,233	67,018	103,988	543,803
GROSS SALES	57,342,225	12,648,026	1,307,099	16,687,248	1,116,964	2,444,953	9,063,416
NESHOBA							
NUMBER TAXPAYERS	590	160	25	140	33	3	66
GROSS TAX	6,352,483	1,636,930	130,065	2,044,366	178,014	172,457	1,132,380
GROSS SALES	118,265,082	33,192,987	2,649,547	34,072,501	2,966,908	4,097,547	18,873,044
NEWTON							
NUMBER TAXPAYERS	512	119	19	108	28	11	51
GROSS TAX	4,278,266	1,294,314	35,684	1,455,800	92,862	169,715	400,368
GROSS SALES	83,529,670	27,326,615	792,311	24,263,375	1,547,706	4,177,714	4,672,827
NOXUBEE							
NUMBER TAXPAYERS	313	62	12	106	9	4	30
GROSS TAX	2,234,275	472,290	76,339	880,650	27,266	70,042	291,098
GROSS SALES	40,498,016	8,421,673	1,587,460	14,677,526	454,438	1,993,168	4,951,646
OKTIBBEHA							
NUMBER TAXPAYERS	793	148	30	180	44	7	76
GROSS TAX	9,788,602	1,828,083	139,210	3,455,318	376,553	359,782	1,446,238
GROSS SALES	179,497,471	37,291,723	2,744,567	57,588,743	6,275,898	7,577,796	24,104,023
PANOLA							
NUMBER TAXPAYERS	792	183	20	214	44	7	70
GROSS TAX	7,275,070	1,365,418	340,215	2,566,966	222,704	247,728	912,053
GROSS SALES	136,203,631	37,744,459	8,554,405	42,782,518	3,711,737	5,582,172	15,200,922
PEARL RIVER							
NUMBER TAXPAYERS	1,045	193	52	243	35	6	76
GROSS TAX	9,571,207	2,084,450	182,707	3,114,720	195,053	284,542	1,312,573
GROSS SALES	175,348,549	43,043,753	3,868,610	51,912,111	3,250,895	6,865,554	21,876,270
PERRY							
NUMBER TAXPAYERS	283	56	17	97	12	3	18
GROSS TAX	1,947,771	480,871	159,715	676,166	19,050	61,414	210,601
GROSS SALES	46,949,396	8,050,907	9,718,788	11,269,456	317,497	1,747,147	3,510,033
PIKE							
NUMBER TAXPAYERS	1,250	214	44	338	58	8	111
GROSS TAX	14,366,138	3,067,509	413,922	4,380,229	497,983	428,321	2,115,505
GROSS SALES	269,952,792	63,527,944	10,476,138	73,003,964	8,299,739	9,636,314	35,258,487
PONTOTOC							
NUMBER TAXPAYERS	576	147	19	103	39	6	59
GROSS TAX	4,297,524	990,399	136,887	1,374,920	121,578	143,495	755,176
GROSS SALES	80,598,146	18,434,210	3,705,648	22,915,373	2,026,308	3,439,523	12,586,297
PRENTISS							
NUMBER TAXPAYERS	744	238	24	128	47	14	54
GROSS TAX	5,735,596	1,444,506	119,007	1,823,312	139,465	218,793	876,694
GROSS SALES	109,712,137	30,918,888	2,675,564	30,388,593	2,324,415	4,694,995	14,611,605
QUITMAN							
NUMBER TAXPAYERS	340	55	8	139	12	8	24
GROSS TAX	2,054,861	380,645	68,862	703,728	32,040	83,422	215,263
GROSS SALES	37,617,446	7,425,166	1,457,623	11,728,816	533,997	1,512,357	3,587,739

DISTRIBUTION BY INDUSTRY GROUP

LBR. & BLDG MATERIALS	MISCELLANEOUS RETAIL	MISCELLANEOUS SERVICES	NATURAL RESOURCES	CONTRACTING	RECREATION AMUSEMENT	TOTAL RETAIL	
225	432	118	4	107	15	2455	41
3,129,586	2,497,513	1,056,232	5,582	926,135	61,980	21,635,685	
52,159,373	42,480,572	17,603,896	93,028	31,925,877	1,033,001	590,112,559	
65	180	95	3	63	3	1154	42
896,809	1,631,133	688,013	4,166	617,575	2,417	14,657,668	
14,966,351	27,219,707	13,098,041	69,426	22,255,917	40,285	276,006,760	
74	126	62	4	38		883	43
857,060	662,822	586,304	2,218	375,682		11,045,097	
14,234,370	11,048,307	9,738,417	36,972	11,419,029		205,298,064	
153	375	110	8	77	13	1924	44
1,836,647	1,498,963	948,523	24,067	862,231	74,759	23,626,879	
31,446,177	25,066,582	15,819,642	401,120	30,188,395	1,246,478	441,950,340	
65	301	54		42		1241	45
1,111,373	1,300,665	704,311		1,358,516		16,033,559	
19,523,036	21,677,801	12,412,483		52,302,239		314,679,332	
75	104	48		38	4	776	46
703,341	375,529	685,784		507,340	10,374	8,574,264	
11,803,823	6,270,055	11,429,748		14,077,248	172,902	153,461,793	
33	91	28		18		614	47
370,073	202,867	75,343		251,718		5,275,128	
6,167,342	3,386,628	1,506,504		9,319,465		99,161,039	
78	166	58	9	39	7	953	48
947,416	633,279	310,195	89,383	1,050,313	2,206	10,186,263	
14,124,743	10,567,957	5,287,352	1,489,716	40,692,099	36,770	205,748,974	
31	53	22		8		348	49
280,739	154,475	76,264		135,516		3,068,009	
4,772,323	2,649,336	1,326,241		5,306,746		57,342,225	
43	57	16		20		520	50
554,720	215,173	72,624		214,457		6,352,493	
9,248,033	3,619,226	1,210,395		8,315,630		119,265,082	
47	98	18		8	5	512	51
407,870	181,516	43,945		194,002	3,190	4,279,268	
6,791,854	3,025,269	732,411		7,640,425	53,163	83,529,670	
24	44	16	1	3		311	52
220,035	70,178	36,423	12,475	77,423		2,234,275	
3,656,131	1,171,457	607,059	207,917	2,857,569		40,498,015	
82	161	46		31	8	793	53
771,366	655,536	288,690		339,265	108,560	6,788,602	
13,189,406	10,956,914	4,811,517		13,147,486	1,809,337	179,497,471	
58	111	44	5	31	7	792	54
305,902	403,512	185,785	23,817	191,248	9,742	2,275,070	
5,099,377	6,740,615	3,711,408	396,957	6,517,694	162,368	136,203,631	
136	234	47	12	36	7	1045	55
1,004,231	588,429	139,387	33,740	393,777	32,595	6,371,207	
16,737,213	9,856,577	2,323,115	562,328	14,508,701	543,317	175,348,549	
14	42	8	3	13		283	56
48,557	50,803	10,424	11,003	267,157		1,987,771	
676,112	946,720	173,733	183,382	10,455,621		46,949,396	
115	221	82	4	50	7	1250	57
1,236,341	968,909	517,545	96,306	579,606	14,041	14,366,138	
21,439,385	16,173,017	8,625,766	1,605,111	21,552,910	234,017	269,952,792	
51	91	23		34	4	576	58
293,881	195,344	67,164		217,215	1,466	4,297,524	
4,898,013	3,309,792	1,225,041		8,023,505	24,437	80,588,146	
57	109	29		36	6	744	59
536,733	222,215	91,570		252,314	10,987	5,735,596	
8,945,561	3,793,020	1,560,050		9,616,321	183,125	109,712,137	
22	39	18		13		340	60
288,595	217,484	23,980		40,526		2,054,861	
4,806,599	3,624,747	978,609		1,553,273		37,617,446	

COUNTIES OF MISSISSIPPI

SALES AND TAX BY INDUSTRY GROUP---FISCAL YEAR 1985

	TOTAL FOR COUNTY	AUTOMOTIVE	MACHINERY EQUIPMENT AND SUPPLIES	FOOD AND BEVERAGES	FURNITURE & FIXTURES	PUBLIC UTILITIES	APPAREL & GEN. MDSE.
RANKIN							
NUMBER TAXPAYERS	2,077	386	177	272	88	26	86
GROSS TAX	29,747,101	7,329,995	2,511,500	6,686,649	591,583	932,331	2,795,419
GROSS SALES	579,544,479	159,515,217	45,569,706	111,444,378	11,526,413	21,539,420	46,590,410
SCOTT							
NUMBER TAXPAYERS	726	164	44	180	34	12	79
GROSS TAX	6,862,482	1,668,468	301,053	2,415,408	165,896	253,923	764,970
GROSS SALES	129,414,492	33,758,065	6,485,724	40,256,879	2,764,936	6,199,534	12,749,527
SHARKEY							
NUMBER TAXPAYERS	195	29	10	62	6	3	16
GROSS TAX	1,918,203	388,989	346,406	545,563	27,266	61,245	178,514
GROSS SALES	36,607,800	6,892,686	7,699,227	9,092,399	454,438	1,414,240	2,975,248
SIMPSON							
NUMBER TAXPAYERS	631	153	28	149	33	11	40
GROSS TAX	6,155,413	1,633,619	192,175	1,901,759	157,417	160,444	951,580
GROSS SALES	117,844,673	34,113,223	4,735,851	31,696,051	2,623,618	3,651,902	15,859,698
SMITH							
NUMBER TAXPAYERS	365	75	17	94	16	15	36
GROSS TAX	2,273,223	624,176	39,221	789,872	27,873	74,431	186,597
GROSS SALES	44,103,283	11,555,266	743,147	15,164,559	464,545	1,780,319	3,109,970
STONE							
NUMBER TAXPAYERS	310	90	18	70	13	1	13
GROSS TAX	2,631,928	929,172	33,633	717,898	49,558	70,696	273,660
GROSS SALES	48,532,135	17,756,508	852,516	11,964,985	932,642	1,723,575	4,557,682
SUNFLOWER							
NUMBER TAXPAYERS	777	140	26	243	38	10	71
GROSS TAX	8,096,177	2,100,429	357,938	2,736,008	103,551	330,714	1,148,498
GROSS SALES	154,089,812	40,081,072	8,425,586	45,600,218	1,725,847	6,951,569	17,475,009
TALLAHATCHIE							
NUMBER TAXPAYERS	437	99	13	162	15	5	22
GROSS TAX	2,879,047	655,421	317,082	1,096,389	31,591	80,555	206,306
GROSS SALES	56,577,880	12,107,430	7,482,121	18,273,191	526,510	1,793,586	3,438,653
TATE							
NUMBER TAXPAYERS	482	94	21	101	31	5	49
GROSS TAX	4,949,733	1,326,380	65,876	1,536,460	107,300	153,332	919,470
GROSS SALES	92,550,826	28,145,679	1,315,316	25,607,710	1,788,331	3,576,461	15,324,539
TIPPAH							
NUMBER TAXPAYERS	614	176	20	118	36	6	34
GROSS TAX	4,716,596	1,165,168	112,904	1,499,325	157,990	132,727	629,315
GROSS SALES	88,076,264	23,114,083	2,557,487	24,988,800	2,633,178	4,101,502	10,488,613
TISHOMINGO							
NUMBER TAXPAYERS	653	202	21	110	36	10	49
GROSS TAX	4,135,304	859,393	28,940	1,268,929	160,901	127,011	620,985
GROSS SALES	78,554,182	16,055,036	581,629	21,148,864	2,681,682	2,553,673	10,349,779
TUNICA							
NUMBER TAXPAYERS	239	32	9	105	7	2	16
GROSS TAX	1,976,574	444,061	238,491	687,777	84,331	39,605	197,986
GROSS SALES	38,094,472	8,755,844	6,524,029	11,462,977	1,405,520	520,964	3,299,796
UNION							
NUMBER TAXPAYERS	582	151	21	104	44	4	42
GROSS TAX	5,515,369	1,305,173	175,148	1,662,899	205,404	162,447	956,270
GROSS SALES	103,602,673	27,133,681	3,946,076	27,715,042	3,423,414	3,866,949	15,937,871
WALTHALL							
NUMBER TAXPAYERS	289	40	21	74	10	4	28
GROSS TAX	2,670,418	676,931	145,351	860,171	48,010	53,784	365,171
GROSS SALES	51,368,463	15,528,371	3,286,259	14,336,205	800,165	1,196,184	6,086,200
WARREN							
NUMBER TAXPAYERS	1,404	204	42	414	88	9	108
GROSS TAX	18,466,188	3,534,276	268,182	6,112,660	422,885	712,991	3,066,254
GROSS SALES	354,921,358	74,979,085	5,655,009	101,877,875	7,048,093	19,224,152	51,104,336
WASHINGTON							
NUMBER TAXPAYERS	2,090	355	100	628	130	12	161
GROSS TAX	24,118,243	4,547,487	1,063,606	6,992,712	803,330	574,595	4,756,726
GROSS SALES	445,224,617	96,474,624	24,419,932	116,378,761	13,388,861	22,955,793	79,278,925
WAYNE							
NUMBER TAXPAYERS	535	98	34	144	30	5	40
GROSS TAX	5,457,737	1,029,432	168,082	1,798,043	239,502	143,615	628,020
GROSS SALES	102,582,148	20,392,769	3,480,575	29,967,638	3,991,706	3,559,446	10,467,029
WEBSTER							
NUMBER TAXPAYERS	324	79	14	70	16	6	29
GROSS TAX	2,036,116	531,976	41,920	712,448	55,377	70,183	237,045
GROSS SALES	38,942,767	10,355,516	1,023,218	11,874,150	922,953	1,613,715	3,950,768
WILKINSON							
NUMBER TAXPAYERS	275	43	19	122	6	7	21
GROSS TAX	2,372,393	541,078	170,034	808,278	29,892	72,436	346,247
GROSS SALES	45,782,395	10,282,593	3,084,113	13,471,321	498,198	1,590,190	5,770,797
WINSTON							
NUMBER TAXPAYERS	475	114	19	94	21	7	39
GROSS TAX	4,639,403	895,712	105,186	1,354,672	88,953	185,316	822,623
GROSS SALES	86,402,699	18,262,401	2,374,762	22,577,920	1,482,549	4,598,347	13,710,414

DISTRIBUTION BY INDUSTRY GROUP

LBR. & BLDG MATERIALS	MISCELLANEOUS RETAIL	MISCELLANEOUS SERVICES	NATURAL RESOURCES	CONTRACTING	RECREATION APUSEMENT	TOTAL RETAIL	
247	511	127	5	144	8	2077	61
2,968,630	2,102,191	1,889,265	42,346	1,713,247	83,944	25,747,101	
41,477,260	35,341,459	31,590,257	705,775	64,445,118	1,399,065	575,544,479	
43	97	36	4	32		726	62
481,080	402,891	127,575	512	279,479		4,862,482	
5,018,021	6,735,825	2,163,148	8,528	10,253,848		125,414,492	
8	33	19		7		195	63
106,775	118,675	76,722		66,645		1,918,203	
1,779,541	1,977,922	2,017,499		2,278,908		36,607,900	
59	125	30		19	3	631	64
368,550	440,464	70,076		252,922	3,082	6,155,413	
6,476,011	7,401,728	1,167,932		10,012,023	51,370	117,844,673	
27	45	21		16		355	65
156,167	102,005	59,224		194,774		2,273,223	
2,759,492	1,759,772	987,906		7,620,317		44,103,281	
29	61	14		8		310	66
245,415	176,373	27,731		66,812		2,631,599	
4,115,253	3,280,446	462,180		2,330,396		48,532,135	
32	107	59		25	5	777	67
556,552	514,346	569,341		391,150	4,787	8,094,177	
5,942,552	5,265,103	7,964,503		14,558,192	79,789	154,089,812	
16	55	32	3	15		437	68
79,321	194,434	56,954	1,143	163,150		2,979,047	
1,267,020	3,241,322	2,215,209	19,053	6,213,885		56,577,880	
30	106	19		16	5	482	69
451,824	172,422	70,580		129,929	9,198	4,949,733	
7,530,433	2,874,465	1,313,375		4,800,766	153,293	92,550,826	
51	92	29		46	5	614	70
557,080	200,653	72,414		150,052	10,751	4,716,596	
9,284,685	3,363,349	1,252,188		5,642,906	179,180	88,076,244	
43	125	24	4	25	4	653	71
351,775	197,221	121,589	71,448	324,193	2,918	4,135,304	
5,362,933	3,303,996	2,026,491	1,190,803	12,150,695	48,633	78,554,182	
11	29	20		7		219	72
63,037	108,313	79,924		32,946		1,976,574	
1,051,477	1,805,223	1,630,341		1,237,490		38,094,472	
36	92	26	3	23	6	582	73
400,574	310,960	115,627	14,785	194,291	5,389	5,515,159	
6,770,247	5,199,140	1,944,138	246,418	7,326,023	89,823	103,602,873	
14	71	16		4		249	74
241,717	188,113	50,927		62,152		2,676,418	
4,028,625	3,135,222	515,447		2,387,579		51,368,463	
93	298	80	6	76	6	1404	75
1,100,047	1,318,415	825,133	1,846	1,031,052	21,847	18,666,188	
18,344,143	22,000,910	13,892,473	30,764	40,400,400	364,114	354,921,358	
160	307	121	5	103	8	2090	76
1,679,545	1,858,475	903,389	11,143	521,106	16,130	24,118,243	
27,992,475	30,982,263	16,794,378	185,710	18,104,061	268,833	445,224,617	
31	69	53		27		535	77
536,988	305,166	577,052		291,410		5,467,737	
4,793,144	5,086,114	9,617,552		11,229,263		102,582,148	
25	62	12		8	3	324	78
260,277	70,391	17,899		86,974	1,205	2,086,116	
4,344,937	1,187,110	352,697		3,297,615	20,087	38,942,797	
12	36	17	4	8		295	79
118,928	77,562	9,490	9,482	188,945		2,372,393	
1,982,139	1,292,705	158,168	158,032	7,494,137		45,782,395	
46	83	17		32		475	80
603,342	276,907	62,043		207,915		4,609,403	
10,055,727	4,717,479	1,034,047		7,076,832		86,402,699	

COUNTIES OF MISSISSIPPI

SALES AND TAX BY INDUSTRY GROUP---FISCAL YEAR 1985

	TOTAL FOR COUNTY	AUTOMOTIVE	MACHINERY EQUIPMENT AND SUPPLIES	FOOD AND BEVERAGES	FURNITURE & FIXTURES	PUBLIC UTILITIES	APPAREL & GEN. MDSE.
YALOBUSHA							
NUMBER TAXPAYERS	313	76	9	72	14	6	23
GROSS TAX	2,773,871	626,877	40,896	970,627	84,792	103,206	293,532
GROSS SALES	52,630,435	11,938,665	975,959	16,177,156	1,413,199	2,714,024	4,892,213
YAZOO							
NUMBER TAXPAYERS	686	100	10	246	22	8	44
GROSS TAX	7,824,489	1,449,743	638,360	2,490,971	199,946	225,068	931,445
GROSS SALES	154,996,908	29,885,193	16,320,105	41,516,270	3,332,448	4,511,004	15,524,116
TOTAL FOR COUNTIES							
NUMBER TAXPAYERS	71,488	13,665	3,416	18,687	3,525	680	5,183
GROSS TAX	838,591,341	174,596,952	38,262,388	241,825,214	25,622,201	32,861,985	125,180,246
GROSS SALES	15,881,648,734	3,629,724,121	804,858,225	4,030,428,284	427,037,542	788,473,960	2,086,341,613
6TH DIVISION							
NUMBER TAXPAYERS	4,737	37	444	94	205	28	78
GROSS TAX	47,607,554	2,058,350	2,561,610	350,832	3,556,703	25,041,855	1,069,624
GROSS SALES	979,365,156	59,718,954	60,734,234	5,847,218	59,278,699	556,892,135	17,827,101
TOTAL FOR STATE							
NUMBER TAXPAYERS	75,225	13,752	3,860	18,581	3,730	708	5,261
GROSS TAX	886,298,895	177,255,303	40,823,998	242,176,047	29,178,904	57,903,945	126,249,871
GROSS SALES	16,860,813,890	3,689,443,075	865,592,459	4,036,275,503	486,316,241	1,355,353,196	2,104,168,717

DISTRIBUTION BY INDUSTRY GROUP

LBR. & BLDG MATERIALS	MISCELLANEOUS RETAIL	MISCELLANEOUS SERVICES	NATURAL RESOURCES	CONTRACTING	RECREATION AMUSEMENT	TOTAL RETAIL	
							81
20	61	13		15		313	
263,536	124,329	32,015		160,485		2,773,871	
4,392,273	2,073,170	631,929		6,195,585		52,630,435	
							82
53	108	39		30	4	696	
302,324	444,993	332,784		774,345	10,457	7,824,499	
5,047,070	7,429,133	7,305,723		23,559,014	174,297	154,996,908	
5,434	13,122	4,132	192	3,264	338	71,488	
64,404,700	58,726,110	37,337,351	1,399,860	37,068,225	1,406,037	938,691,341	
1,073,414,939	983,283,036	640,521,596	23,331,046	1,370,603,088	23,434,007	15,381,448,714	
							83
473	397	1,220	9	1,697		4717	
2,273,165	2,075,887	6,278,835	1,844	1,038,497		47,607,554	
37,836,154	34,803,108	116,314,152	30,732	20,036,698		775,365,154	
5,962	13,519	5,352	200	4,961	339	76,225	
66,677,731	60,801,997	44,316,186	1,401,704	38,106,713	1,406,396	986,258,895	
1,111,301,053	1,018,086,144	756,836,149	23,361,779	1,390,639,786	23,439,977	16,156,813,890	

CITIES OF MISSISSIPPI

SALES AND TAX INDUSTRY GROUP---FISCAL YEAR 1985

	TOTAL FOR CITY	AUTOMOTIVE	MACHINERY EQUIPMENT AND SUPPLIES	FOOD AND BEVERAGES	FURNITURE & FIXTURES	PUBLIC UTILITIES	APPAREL & GEN. MDSE.
ABBEVILLE							
NUMBER TAXPAYERS	11			4		1	
GROSS TAX	49,970		984	19,948		5,178	
GROSS SALES	932,610		66,234	332,475		122,005	
ABERDEEN							
NUMBER TAXPAYERS	222	44	12	54	10	2	21
GROSS TAX	3,338,149	831,671	91,141	971,921	121,344	163,799	511,669
GROSS SALES	60,632,444	16,043,431	2,192,467	16,198,719	2,022,397	4,867,499	9,557,815
ACKERMAN							
NUMBER TAXPAYERS	96	32		16	5	2	12
GROSS TAX	866,410	276,399		253,561	30,868	48,420	74,005
GROSS SALES	15,392,547	5,308,756		4,225,684	514,464	1,030,169	1,233,414
ALLIGATOR							
NUMBER TAXPAYERS	10			6			
GROSS TAX	42,489			26,271		2,359	
GROSS SALES	743,473			437,853		49,610	
AMORY							
NUMBER TAXPAYERS	292	76	11	57	20	2	35
GROSS TAX	4,043,799	954,399	153,991	1,154,765	85,577	194,497	774,709
GROSS SALES	72,743,975	19,452,253	2,702,876	19,246,121	1,426,296	4,798,799	12,911,836
ANGUILLA							
NUMBER TAXPAYERS	32	9		10		1	3
GROSS TAX	217,359	155,961		19,480		9,744	21,544
GROSS SALES	3,770,175	2,630,004		307,998		209,066	359,044
ARCOLA							
NUMBER TAXPAYERS	27	8		12		1	
GROSS TAX	106,928	44,334		39,439		7,474	
GROSS SALES	1,963,467	739,759		657,308		179,096	
ARTESIA							
NUMBER TAXPAYERS	17	3		7		1	
GROSS TAX	43,775	12,341		23,046		4,520	
GROSS SALES	784,283	205,682		384,108		130,035	
ASHLAND							
NUMBER TAXPAYERS	49	15		8		1	3
GROSS TAX	420,112	155,594		167,238		11,130	15,240
GROSS SALES	7,323,359	3,019,805		2,787,308		280,401	254,342
BALDWYN							
NUMBER TAXPAYERS	171	30		33	6	1	14
GROSS TAX	1,505,469	472,146		593,219	43,157	41,403	174,445
GROSS SALES	28,362,434	10,905,368		9,887,004	719,285	1,248,202	2,907,758
BASSFIELD							
NUMBER TAXPAYERS	34	4		16		1	3
GROSS TAX	343,764	49,972		177,568		11,314	22,657
GROSS SALES	5,823,887	932,871		2,959,466		288,039	377,622
BATESVILLE							
NUMBER TAXPAYERS	332	78	8	74	24	2	44
GROSS TAX	4,503,559	1,238,502	57,725	1,499,138	167,794	152,426	748,448
GROSS SALES	32,431,192	26,629,260	1,261,603	24,985,646	2,796,568	3,397,131	12,674,163
BAY SPRINGS							
NUMBER TAXPAYERS	121	30	4	25	3	5	19
GROSS TAX	1,768,476	643,126	13,434	497,496	12,036	66,272	437,663
GROSS SALES	34,439,156	14,821,832	405,774	8,291,609	200,595	1,779,541	7,294,068
BAY ST LOUIS							
NUMBER TAXPAYERS	556	67	15	94	21	2	29
GROSS TAX	3,198,202	698,309	60,562	1,269,563	62,462	178,241	233,794
GROSS SALES	55,110,497	15,227,371	1,067,163	21,159,417	1,041,037	3,960,110	3,896,576
BEAUMONT							
NUMBER TAXPAYERS	53	12		18	3	1	4
GROSS TAX	161,128	106,207		193,051	688	21,905	20,354
GROSS SALES	6,363,956	1,770,116		3,217,522	11,472	710,220	339,214
BEAUREGARD							
NUMBER TAXPAYERS	2						
GROSS TAX							
GROSS SALES							
BELMONT							
NUMBER TAXPAYERS	106	38		16	8	1	13
GROSS TAX	661,726	95,262		288,232	51,395	29,479	68,276
GROSS SALES	10,973,440	1,736,678		4,803,875	856,582	407,017	1,137,936
BELZONI							
NUMBER TAXPAYERS	157	21	9	48	11	1	23
GROSS TAX	2,047,244	377,444	126,991	737,299	26,739	66,714	337,771
GROSS SALES	35,325,925	6,362,756	2,966,966	12,288,339	445,652	1,517,665	5,623,198
BENOIT							
NUMBER TAXPAYERS	21	6		9			1
GROSS TAX	112,746	45,766	5,187	39,051		5,504	396
GROSS SALES	2,274,790	762,763	345,110	650,952		117,956	6,400
BENTONIA							
NUMBER TAXPAYERS	23			12		1	
GROSS TAX	79,292			50,082		6,001	
GROSS SALES	1,551,277			834,706		123,775	

DISTRIBUTION BY INDUSTRY GROUP

LBR. & BLDG MATERIALS	MISCELLANEOUS RETAIL	MISCELLANEOUS SERVICES	NATURAL RESOURCES	CONTRACTING	RECREATION AMUSEMENT	TOTAL RETAIL	
						11	1
						49,970	
						932,610	
20	40	14			5	222	2
361,055	239,691	63,389			678	3,339,149	
5,684,264	3,998,065	1,056,493			11,295	60,432,444	
9	14	4				96	3
94,838	69,902	15,591				866,410	
1,580,628	1,163,373	259,843				15,392,547	
						10	4
						42,499	
						743,473	
23	50	16				292	5
383,686	297,361	63,958				4,068,799	
6,394,781	4,966,102	732,634				72,740,975	
	6	6				32	6
	7,749	4,504				217,859	
	129,150	142,351				3,770,175	
						27	7
						109,928	
						1,843,467	
						17	8
						43,775	
						784,288	
	18					49	9
	51,298					420,117	
	454,958					7,323,358	
6	26	3				171	10
58,960	69,807	18,191				1,505,469	
982,334	1,163,450	303,181				28,362,434	
	6					34	11
	17,814					343,764	
	296,897					5,828,887	
22	56	21				332	12
227,430	278,946	37,564				4,503,558	
3,790,506	4,664,510	1,671,934				82,431,182	
4	21	10				121	13
26,220	47,643	24,556				1,768,476	
437,003	799,467	409,267				36,439,156	
33	97	16				356	14
350,466	260,163	90,147				3,198,202	
5,841,113	4,340,314	1,502,453				58,110,497	
3	10					53	15
11,050	5,651					361,179	
184,167	94,348					6,361,956	
						2	16
5	19	4				106	17
53,092	41,119	14,530				641,726	
884,864	689,595	242,163				10,973,440	
12	25	5				157	18
154,813	140,257	76,666				2,047,244	
2,540,214	2,337,622	1,277,774				35,326,925	
						21	19
						112,766	
						2,274,790	
	5					23	20
	11,102					79,292	
	185,034					1,551,277	

CITIES OF MISSISSIPPI

SALES AND TAX INDUSTRY GROUP---FISCAL YEAR 1985

	TOTAL FOR CITY	AUTOMOTIVE	MACHINERY EQUIPMENT AND SUPPLIES	FOOD AND BEVERAGES	FURNITURE & FIXTURES	PUBLIC UTILITIES	APPAREL & GEN. MDSE.
BEULAH							
NUMBER TAXPAYERS	8			4			3
GROSS TAX	23,613			15,806		1,789	10,519
GROSS SALES	485,922			263,439		37,195	175,315
BIG CREEK							
NUMBER TAXPAYERS	9			3			
GROSS TAX	17,583			14,744		2,620	
GROSS SALES	358,656			245,740		47,620	
BILOXI							
NUMBER TAXPAYERS	1,284	167	52	404	77	6	58
GROSS TAX	21,566,372	2,801,958	231,452	5,944,336	715,016	1,179,383	5,847,835
GROSS SALES	380,832,207	58,846,335	4,060,539	99,072,465	11,916,954	28,491,302	97,466,110
BLUE MOUNTAIN							
NUMBER TAXPAYERS	34	9		10		1	
GROSS TAX	319,618	52,573		67,493		8,454	
GROSS SALES	5,466,067	977,606		1,124,880		168,568	
BLUE SPRINGS							
NUMBER TAXPAYERS	3					1	
GROSS TAX	13,806					1,728	
GROSS SALES	233,166					31,842	
BOLTON							
NUMBER TAXPAYERS	26	4	3	10		1	3
GROSS TAX	196,734	30,710	11,640	92,429		12,675	47,341
GROSS SALES	3,425,341	511,835	207,597	1,540,491		277,429	722,677
BOONEVILLE							
NUMBER TAXPAYERS	333	74	8	60	22	6	35
GROSS TAX	5,662,016	904,992	69,617	1,151,492	93,196	141,377	717,031
GROSS SALES	55,890,519	18,937,719	1,455,383	19,191,579	1,556,432	3,047,315	11,950,539
BOYLE							
NUMBER TAXPAYERS	31	4		17		1	
GROSS TAX	86,095	44,803		29,548		7,918	
GROSS SALES	1,528,352	752,944		494,127		167,614	
BRANDON							
NUMBER TAXPAYERS	219	46	10	32	12	1	19
GROSS TAX	3,262,656	920,104	13,717	1,441,068	57,000	147,256	327,919
GROSS SALES	60,271,014	20,494,031	249,573	26,017,847	950,001	3,147,702	5,445,327
BRAXTON							
NUMBER TAXPAYERS	6					1	
GROSS TAX	36,959					1,645	
GROSS SALES	625,592					35,870	
BROOKHAVEN							
NUMBER TAXPAYERS	557	117	35	121	36	1	74
GROSS TAX	9,759,329	2,313,537	483,673	2,788,464	233,683	291,530	1,479,540
GROSS SALES	159,432,517	44,799,033	9,480,530	46,474,527	3,896,723	6,472,357	24,659,383
BROOKSVILLE							
NUMBER TAXPAYERS	30	6		12		1	
GROSS TAX	193,631	40,194		92,156		9,757	
GROSS SALES	3,290,688	669,893		1,535,937		229,449	
BRUCE							
NUMBER TAXPAYERS	138	33	5	24	8	3	17
GROSS TAX	1,496,937	504,025	90,520	372,755	20,710	66,547	168,329
GROSS SALES	26,719,352	8,768,458	2,419,119	6,217,603	345,172	1,529,798	2,805,357
BUDE							
NUMBER TAXPAYERS	52	20	3	8		1	5
GROSS TAX	417,275	119,211	221	180,739		28,192	35,401
GROSS SALES	7,336,983	1,994,227	3,689	3,012,325		814,880	591,347
BURNSVILLE							
NUMBER TAXPAYERS	34	11		7	4	1	
GROSS TAX	299,669	51,726		112,724	19,820	7,659	
GROSS SALES	5,038,777	1,055,551		1,878,738	330,336	148,482	
BYHALIA							
NUMBER TAXPAYERS	63	17		21	3	1	1
GROSS TAX	681,430	145,978		392,303	471	18,031	37,790
GROSS SALES	12,043,923	2,694,407		6,538,391	7,843	549,908	629,838
CALEDONIA							
NUMBER TAXPAYERS	17	3		6		1	
GROSS TAX	101,910	6,800		77,520		8,402	
GROSS SALES	1,712,970	113,328		1,292,009		154,699	
CALHOUN CITY							
NUMBER TAXPAYERS	106	20	4	22	9	2	22
GROSS TAX	1,230,315	247,342	64,206	459,720	22,498	71,443	229,739
GROSS SALES	22,449,330	5,116,876	1,730,677	7,642,011	374,972	1,667,878	3,828,993
CANTON							
NUMBER TAXPAYERS	325	60	6	110	18	9	27
GROSS TAX	4,777,114	1,313,152	153,630	1,558,505	139,961	214,297	609,518
GROSS SALES	92,365,130	32,479,054	3,443,579	25,975,130	2,316,021	4,522,998	10,158,657
CARROLLTON							
NUMBER TAXPAYERS	11						
GROSS TAX	49,341						
GROSS SALES	846,211						

DISTRIBUTION BY INDUSTRY GROUP

LBR. & BLDG MATERIALS	MISCELLANEOUS RETAIL	MISCELLANEOUS SERVICES	NATURAL RESOURCES	CONTRACTING	RECREATION AMUSEMENT	TOTAL RETAIL	
						9 28,413 495,922	21
	3 514 8,575					9 19,588 358,656	22
63 775,770 12,896,190	297 1,643,536 27,402,635	117 2,361,211 39,353,602			15 63,661 1,061,011	1,284 21,566,777 380,832,207	23
3 155,146 2,585,771	5 7,343 122,474					34 319,619 5,466,067	24
						3 13,806 233,166	25
						26 196,704 3,425,841	26
28 350,924 5,843,738	61 167,320 2,817,656	16 59,909 928,463			4 5,467 91,117	333 3,662,014 65,890,519	27
	4 433 6,724					31 86,095 1,529,352	28
15 141,174 2,352,909	70 190,162 3,169,331	12 22,679 377,971				219 3,262,656 60,771,014	29
						4 36,939 625,392	30
39 594,662 9,977,713	92 579,926 10,166,703	40 264,703 4,411,721				557 8,769,329 159,432,517	31
3 37,914 631,903	4 8,436 140,600					30 193,431 3,290,688	32
10 194,229 3,237,155	29 67,010 1,120,076	9 14,819 301,616				138 1,496,937 26,719,352	33
	10 19,657 327,618	3 4,635 77,246				52 417,275 7,306,983	34
3 91,082 1,519,039	6 3,614 60,241					34 299,449 5,038,777	35
4 53,516 891,931	10 28,526 480,357					63 681,430 12,043,923	36
3 6,043 100,722						17 101,910 1,712,970	37
5 90,831 1,514,678	17 34,442 585,830	5 10,065 167,414				104 1,230,715 22,449,330	38
24 314,918 5,248,644	57 282,434 4,707,240	19 189,243 3,434,370				325 4,777,114 92,343,180	39
	4 4,038 67,292					11 49,341 946,211	40

CITIES OF MISSISSIPPI

SALES AND TAX INDUSTRY GROUP---FISCAL YEAR 1985

	TOTAL FOR CITY	AUTOMOTIVE	MACHINERY EQUIPMENT AND SUPPLIES	FOOD AND BEVERAGES	FURNITURE & FIXTURES	PUBLIC UTILITIES	APPAREL & GEN. MDSE.
CARTHAGE							
NUMBER TAXPAYERS	252	66	21	43	10	2	44
GROSS TAX	3,281,845	794,616	160,246	934,206	82,708	82,481	743,605
GROSS SALES	60,819,179	17,912,594	3,466,091	15,570,124	1,378,465	1,918,064	12,190,108
CARY							
NUMBER TAXPAYERS	12					2	
GROSS TAX	104,436					7,247	
GROSS SALES	2,006,821					159,804	
CENTREVILLE							
NUMBER TAXPAYERS	78	19	4	23	3	1	10
GROSS TAX	749,192	220,237	13,838	254,018	6,221	30,666	191,924
GROSS SALES	13,002,449	4,038,333	230,641	4,233,646	103,691	655,939	3,197,069
CHARLESTON							
NUMBER TAXPAYERS	129	25	5	42	3	1	11
GROSS TAX	1,234,620	274,524	76,834	596,217	27,038	44,332	172,957
GROSS SALES	22,727,334	5,112,064	1,803,924	9,936,967	450,640	995,920	2,982,622
CHUNKY						1	
NUMBER TAXPAYERS	6					3,371	
GROSS TAX	33,776					71,155	
GROSS SALES	662,296						
CLARKSDALE							
NUMBER TAXPAYERS	703	124	27	218	37	1	74
GROSS TAX	9,333,598	1,959,882	447,650	3,223,240	305,530	386,570	1,549,377
GROSS SALES	159,631,973	36,730,821	8,876,759	53,720,781	5,092,171	8,190,197	26,154,129
CLEVELAND							
NUMBER TAXPAYERS	511	93	22	140	32	1	54
GROSS TAX	7,338,991	1,454,551	527,643	2,226,500	242,045	250,590	1,288,987
GROSS SALES	134,046,082	29,771,735	13,145,493	37,109,408	3,967,422	5,980,589	21,481,157
CLINTON							
NUMBER TAXPAYERS	312	56	13	67	12	1	22
GROSS TAX	4,639,573	1,133,951	43,040	2,037,319	14,129	237,569	307,122
GROSS SALES	76,745,161	18,961,790	2,392,035	33,955,383	235,476	4,973,865	5,052,045
COAHOMA							
NUMBER TAXPAYERS	4			3			
GROSS TAX	12,426			11,709		717	
GROSS SALES	213,634			195,155		18,479	
COFFEEVILLE							
NUMBER TAXPAYERS	44	8		15	5	1	4
GROSS TAX	447,079	63,179		209,180	35,918	17,185	45,772
GROSS SALES	7,577,023	1,052,988		3,486,332	598,629	396,676	742,861
COLDWATER							
NUMBER TAXPAYERS	63	13	3	14	3	1	5
GROSS TAX	512,146	105,921	24,071	225,169	15,100	31,895	51,295
GROSS SALES	8,954,615	1,776,160	595,391	3,752,825	251,666	680,067	854,747
COLLINS							
NUMBER TAXPAYERS	140	43	8	25	8	2	17
GROSS TAX	2,452,059	1,332,143	29,101	554,092	57,630	73,699	235,440
GROSS SALES	46,493,397	27,447,717	587,664	9,234,890	960,502	1,514,310	3,924,003
COLUMBIA							
NUMBER TAXPAYERS	421	87	24	94	29	4	48
GROSS TAX	6,829,746	1,342,113	457,303	1,928,607	163,600	223,222	1,189,146
GROSS SALES	117,719,216	23,856,396	9,534,501	32,143,506	2,726,666	5,315,134	19,822,475
COLUMBUS							
NUMBER TAXPAYERS	1,148	203	45	291	83	7	111
GROSS TAX	18,612,620	3,201,349	483,036	4,827,446	1,058,357	687,907	4,702,978
GROSS SALES	333,854,959	73,121,821	10,790,144	90,457,593	17,639,320	15,873,243	78,391,662
CONO							
NUMBER TAXPAYERS	42	13		11		1	5
GROSS TAX	346,286	68,558		163,497		15,846	5,276
GROSS SALES	6,369,464	1,142,641		2,724,794		329,479	87,928
CORINTH							
NUMBER TAXPAYERS	722	130	32	142	49	6	78
GROSS TAX	8,624,628	1,662,937	162,151	2,906,997	192,682	384,529	1,965,575
GROSS SALES	153,561,348	33,949,761	4,055,729	48,449,375	3,211,365	8,573,213	33,092,977
COURTLAND						1	
NUMBER TAXPAYERS	11	3				2,417	
GROSS TAX	35,145	1,349				46,997	
GROSS SALES	601,306	31,425					
CRAWFORD							
NUMBER TAXPAYERS	20	3		9		1	
GROSS TAX	64,184	21,780		23,897		2,541	
GROSS SALES	1,123,275	383,005		398,289		107,957	
CRENSHAW							
NUMBER TAXPAYERS	36	8		10		1	4
GROSS TAX	152,290	47,832		68,561		14,012	5,559
GROSS SALES	2,700,680	826,974		1,142,696		349,253	92,665
CROSBY						1	
NUMBER TAXPAYERS	7					10,451	
GROSS TAX	95,009					272,471	
GROSS SALES	1,693,056						

DISTRIBUTION BY INDUSTRY GROUP

LUR. & BLDG MATERIALS	MISCELLANEOUS RETAIL	MISCELLANEOUS SERVICES	NATURAL RESOURCES	CONTRACTING	RECREATION AMUSEMENT	TOTAL RETAIL	
							41
20	32	10		4		252	
303,688	157,040	21,554		1,902		3,281,845	
5,061,476	2,632,152	449,490		31,705		60,810,179	
							42
						12	
						104,436	
						2,096,921	
							43
3	10	5				79	
11,042	18,179	3,366				749,192	
184,041	302,983	56,107				13,002,449	
							44
7	21	8				129	
49,583	27,289	14,636				1,296,620	
926,379	454,836	243,930				22,727,334	
							45
						4	
		1,120				38,776	
		19,674				667,284	
							46
39	129	42		3	9	703	
360,223	515,241	317,119		22,286	22,830	9,030,599	
6,015,599	8,614,261	5,285,319		371,427	380,509	159,431,973	
							47
38	109	32				511	
454,114	577,969	289,221				7,338,991	
7,568,589	9,661,307	4,820,356				134,064,082	
							48
22	103	14				332	
115,743	447,035	135,397				4,439,571	
1,929,049	7,451,082	1,756,614				76,745,141	
							49
						8	
						12,424	
						211,434	
							50
	3					44	
	17,969					447,079	
	297,813					7,577,023	
							51
5	14	4				83	
33,967	15,525	8,451				512,144	
566,116	258,750	204,516				8,954,615	
							52
9	23	9				160	
52,955	79,034	38,695				2,452,059	
882,584	1,301,502	645,224				46,498,797	
							53
34	70	29			3	421	
547,360	347,117	519,062			10,374	5,829,764	
9,122,690	5,796,521	8,650,725			172,902	117,719,216	
							54
75	245	76		1	6	1,148	
1,197,750	1,308,745	766,697		119,050	59,207	18,612,420	
19,962,547	21,879,571	12,778,302		1,994,166	986,790	311,856,959	
							55
	8					42	
	12,234					346,286	
	203,895					6,369,666	
							56
60	133	32			4	722	
709,992	508,645	194,854			35,719	8,624,428	
11,833,062	8,526,442	3,080,916			595,310	153,541,749	
							57
						10	
						35,145	
						601,306	
							58
	1					20	
	8,475					64,196	
	141,250					1,123,275	
							59
						14	
						152,290	
						2,700,690	
							60
						7	
						95,009	
						1,693,056	

CITIES OF MISSISSIPPI

SALES AND TAX INDUSTRY GROUP---FISCAL YEAR 1985

	TOTAL FOR CITY	AUTOMOTIVE	MACHINERY EQUIPMENT AND SUPPLIES	FOOD AND BEVERAGES	FURNITURE & FIXTURES	PUBLIC UTILITIES	APPAREL & GEN. MDSE.
CROWDER							
NUMBER TAXPAYERS	21	7		7		1	
GROSS TAX	120,222	38,033		70,959		6,646	
GROSS SALES	2,089,239	633,890		1,182,660		146,069	
CRUGER							
NUMBER TAXPAYERS	13	3		8		1	
GROSS TAX	57,366	13,212		20,295		3,310	
GROSS SALES	637,009	220,235		338,258		69,601	
CRYSTAL SPRINGS							
NUMBER TAXPAYERS	153	23	6	45	10	1	17
GROSS TAX	1,684,035	491,379	3,241	669,455	115,115	62,698	161,747
GROSS SALES	32,626,728	12,118,330	59,931	10,807,598	1,918,582	1,501,111	2,729,126
D LO							
NUMBER TAXPAYERS	25	7		5		1	
GROSS TAX	140,377	74,707		42,499		4,334	
GROSS SALES	2,357,933	1,245,722		708,307		89,960	
DECATUR							
NUMBER TAXPAYERS	53	12		14	3	2	5
GROSS TAX	343,267	66,110		141,704	22,426	20,596	24,940
GROSS SALES	5,365,212	1,075,987		2,495,070	373,761	479,870	411,996
DEKALB							
NUMBER TAXPAYERS	99	30		29	4	2	6
GROSS TAX	838,067	179,376		328,378	41,292	26,063	53,707
GROSS SALES	13,957,232	3,426,319		5,472,993	688,209	487,995	895,119
DERMA							
NUMBER TAXPAYERS	25	6		3	3	1	
GROSS TAX	103,109	17,688		30,343	6,760	14,902	
GROSS SALES	1,715,917	300,645		505,723	112,661	279,472	
DODDSVILLE							
NUMBER TAXPAYERS	10	4		4			
GROSS TAX	36,151	4,437		29,867		2,224	
GROSS SALES	726,526	141,760		481,110		51,590	
DREW							
NUMBER TAXPAYERS	91	20	3	32	4	2	12
GROSS TAX	751,693	236,264	2,983	240,700	7,559	48,399	145,210
GROSS SALES	14,263,296	5,277,214	117,353	4,003,348	175,981	1,328,489	2,420,175
DUCK HILL							
NUMBER TAXPAYERS	22	5		10		1	
GROSS TAX	93,233	19,889		58,711		7,060	
GROSS SALES	1,690,432	331,479		978,513		171,299	
DUMAS							
NUMBER TAXPAYERS	7			3			
GROSS TAX	15,714			11,108		663	
GROSS SALES	274,032			218,468		23,179	
DUNCAN							
NUMBER TAXPAYERS	11			4		1	
GROSS TAX	41,746			17,768		6,191	
GROSS SALES	779,113			296,138		145,200	
DURANT							
NUMBER TAXPAYERS	107	26		37	5	1	11
GROSS TAX	342,393	209,964		356,951	37,274	43,360	94,942
GROSS SALES	15,065,112	4,276,359		5,915,962	621,233	970,599	1,414,030
ECRU							
NUMBER TAXPAYERS	52	20		10	3	1	1
GROSS TAX	256,963	77,239		125,107	23,469	12,344	1,731
GROSS SALES	4,365,651	1,322,693		2,085,113	391,155	288,581	28,847
EDEN							
NUMBER TAXPAYERS	2					155	
GROSS TAX						3,376	
GROSS SALES							
EDWARDS							
NUMBER TAXPAYERS	59	5		27		1	
GROSS TAX	290,983	12,333		208,013		15,448	
GROSS SALES	5,020,611	205,565		3,466,896		333,263	
ELLISVILLE							
NUMBER TAXPAYERS	127	31	9	32	7	1	9
GROSS TAX	1,115,352	198,326	51,608	425,497	3,504	51,750	170,994
GROSS SALES	19,625,613	3,939,571	860,143	7,091,624	58,399	1,206,711	2,945,233
ENTERPRISE							
NUMBER TAXPAYERS	21	7		8		1	
GROSS TAX	65,031	11,652		39,451		9,962	
GROSS SALES	1,142,063	196,643		657,521		223,793	
ETHEL							
NUMBER TAXPAYERS	20	5		4		1	
GROSS TAX	32,327	5,978		10,193		4,555	
GROSS SALES	555,466	99,627		169,891		92,996	
EUPORA							
NUMBER TAXPAYERS	142	35	6	28	12	1	19
GROSS TAX	1,277,906	288,278	20,390	441,736	39,144	56,051	231,303
GROSS SALES	22,304,571	5,307,455	485,936	7,362,280	652,403	1,290,283	3,955,051

DISTRIBUTION BY INDUSTRY GROUP

LBR. & BLDG MATERIALS	MISCELLANEOUS RETAIL	MISCELLANEOUS SERVICES	NATURAL RESOURCES	CONTRACTING	RECREATION AMUSEMENT	TOTAL RETAIL	
						21 120,222 2,089,239	61
						13 97,366 637,009	62
10 73,510 1,225,164	37 111,702 1,861,706	14 24,191 403,179				161 1,684,035 32,674,729	63
	6 2,478 41,306					23 140,377 2,357,938	64
3 25,986 433,097	10 19,994 333,236	3 3,510 58,495				53 343,247 5,865,219	65
5 95,740 1,595,669	15 61,459 1,026,331	6 22,018 366,964				98 808,067 13,957,532	66
6 11,687 194,781	5 9,305 155,089	2,045 34,078				25 100,105 1,716,817	67
		521 52,065				10 36,151 726,524	68
5 11,801 196,692	16 35,842 597,369	6 5,109 191,261				91 751,699 14,263,286	69
						22 98,209 1,690,432	70
	732 12,197					7 15,714 274,033	71
						11 41,744 779,119	72
6 69,705 1,161,760	13 22,363 439,390	5 12,576 209,594				107 842,393 15,065,112	73
	8 3,123 52,052					52 254,963 4,345,651	74
						2	75
	8 17,497 291,621	5 6,979 213,071				50 290,987 5,020,611	76
12 96,486 1,603,110	21 31,952 1,588,856	5 24,120 401,993				127 1,115,352 19,635,413	77
1,015 16,923	3 1,835 30,536					21 65,031 1,142,063	78
	6 63 1,055					20 32,327 555,864	79
8 149,035 2,483,922	27 39,471 661,593	5 9,954 165,908		2,058 34,305		162 1,277,806 22,304,571	80

CITIES OF MISSISSIPPI

SALES AND TAX INDUSTRY GROUP---FISCAL YEAR 1985

	TOTAL FOR CITY	AUTOMOTIVE	MACHINERY EQUIPMENT AND SUPPLIES	FOOD AND BEVERAGES	FURNITURE & FIXTURES	PUBLIC UTILITIES	APPAREL & GEN. MDSE.
FALCON							
NUMBER TAXPAYERS	10			10			
GROSS TAX	12,646			11,555		1,091	
GROSS SALES	216,145			192,581		23,565	
FAULKNER							
NUMBER TAXPAYERS	15	7		3		1	
GROSS TAX	62,160	15,696		16,755		4,742	
GROSS SALES	1,104,920	289,099		279,250		120,462	
FAYETTE							
NUMBER TAXPAYERS	80	17	3	33		2	6
GROSS TAX	696,157	217,905	5,726	326,504		24,977	69,593
GROSS SALES	12,122,733	4,002,512	62,103	5,441,746		565,504	1,159,892
FLORA							
NUMBER TAXPAYERS	62	11	3	20		1	8
GROSS TAX	523,366	127,951	1,971	229,048		24,957	81,049
GROSS SALES	9,059,584	2,132,525	34,224	3,817,473		547,420	1,350,909
FLORENCE							
NUMBER TAXPAYERS	62	14	4	9	5	2	
GROSS TAX	536,303	177,733	5,990	221,806	10,523	26,759	
GROSS SALES	9,108,983	2,970,934	150,208	3,696,780	175,391	601,933	
FLOWOOD							
NUMBER TAXPAYERS	187	40	21	31	9	1	5
GROSS TAX	4,174,211	294,930	593,882	483,695	301,713	233,728	267,279
GROSS SALES	73,093,436	5,493,691	10,250,971	8,061,602	5,028,562	4,385,179	4,954,640
FOREST							
NUMBER TAXPAYERS	301	63	19	78	16	1	42
GROSS TAX	3,892,436	1,039,012	197,971	1,198,721	115,349	166,716	584,059
GROSS SALES	70,323,771	20,732,795	3,921,794	19,978,725	1,922,479	4,195,009	9,734,320
FRENCH CAMP							
NUMBER TAXPAYERS	12	4		5			
GROSS TAX	52,325	11,245		45,134		914	
GROSS SALES	1,234,429	188,921		752,242		23,485	
FRIARS POINT							
NUMBER TAXPAYERS	29	3		18		1	
GROSS TAX	140,514	25,399	75	63,887	8,899	15,533	
GROSS SALES	2,416,763	423,311	5,028	1,064,790	148,322	330,013	
FULTON							
NUMBER TAXPAYERS	173	45	5	33	11	1	19
GROSS TAX	1,950,624	406,684	7,011	607,485	37,297	110,478	501,684
GROSS SALES	35,379,506	9,036,343	122,964	10,124,764	621,621	2,436,847	8,361,425
GATTMAN							
NUMBER TAXPAYERS	9			6		1	
GROSS TAX	22,395	1,749		15,993		2,387	
GROSS SALES	577,012	27,149		266,378		43,555	
GEORGETOWN							
NUMBER TAXPAYERS	22	10		8		2	
GROSS TAX	132,106	92,619		42,514		6,741	
GROSS SALES	2,271,904	1,414,484		708,576		138,318	
GLENDORA							
NUMBER TAXPAYERS	22	4		16		1	
GROSS TAX	61,595	8,093		30,169		2,330	
GROSS SALES	735,071	134,891		502,909		50,145	
GLOSTER							
NUMBER TAXPAYERS	71	16		19		1	7
GROSS TAX	567,418	166,680		228,348		34,380	54,665
GROSS SALES	10,619,891	3,379,308		3,805,806		901,281	907,756
GOLDEN							
NUMBER TAXPAYERS	21	6				1	3
GROSS TAX	38,095	11,988	75			5,942	4,494
GROSS SALES	711,751	252,309	5,024			119,575	79,229
GOODMAN							
NUMBER TAXPAYERS	27	6		12		1	3
GROSS TAX	164,221	32,933		91,060		9,127	6,934
GROSS SALES	2,781,412	548,881		1,517,666		196,499	119,562
GREENVILLE							
NUMBER TAXPAYERS	1,242	219	57	196	93	7	122
GROSS TAX	18,724,341	3,332,212	479,944	5,504,514	594,504	925,257	4,607,091
GROSS SALES	336,093,003	70,950,136	10,473,486	91,775,423	9,941,753	19,885,728	76,785,008
GREENWOOD							
NUMBER TAXPAYERS	775	131	38	232	47	3	68
GROSS TAX	11,226,055	2,355,556	893,561	2,994,481	617,381	432,169	1,701,988
GROSS SALES	204,195,228	50,173,197	19,712,314	49,908,120	10,223,032	9,519,889	28,166,525
GRENADA							
NUMBER TAXPAYERS	498	106	11	119	25	2	53
GROSS TAX	6,831,519	1,945,290	75,050	2,085,395	165,870	271,659	1,121,579
GROSS SALES	127,562,121	44,059,805	1,461,702	34,756,645	2,764,499	6,365,517	19,726,357
GULFPORT							
NUMBER TAXPAYERS	1,502	263	79	385	90	3	93
GROSS TAX	20,180,926	5,152,208	530,240	5,123,964	910,781	1,221,993	1,696,430
GROSS SALES	331,902,085	125,671,143	9,220,648	85,397,908	15,179,707	29,033,288	28,273,896

DISTRIBUTION BY INDUSTRY GROUP

LBR. & BLDG MATERIALS	MISCELLANEOUS RETAIL	MISCELLANEOUS SERVICES	NATURAL RESOURCES	CONTRACTING	RECREATION AMUSEMENT	TOTAL RETAIL	
						10 12,666 214,145	91
						15 62,160 1,106,920	92
	12 34,853 580,384	5 3,687 51,454				80 696,157 12,122,783	93
4 39,557 659,291	6 4,615 76,918	7 10,112 375,502				42 521,044 9,059,586	94
6 39,042 653,704	19 24,039 407,018					42 534,303 9,109,987	95
25 815,409 13,590,155	41 494,237 9,273,312	13 669,872 11,166,560		2,990 49,834		197 4,179,211 73,091,436	96
20 212,357 3,539,285	43 266,323 4,460,452	16 107,802 1,796,695				201 3,892,686 70,321,771	97
						12 62,825 1,296,429	98
	3 2,739 46,477					29 140,514 2,416,763	99
16 151,714 2,528,574	31 92,232 1,546,426	6 30,955 515,917			3 4,070 67,833	177 1,950,624 35,379,506	00
						9 22,395 377,012	92
						22 132,106 2,271,904	93
						22 41,595 705,071	94
5 44,904 743,402	16 33,566 559,439	3 17,472 291,196				71 587,418 10,619,991	95
8,46 141,093	4 2,124 35,392					21 38,095 711,751	96
						27 164,221 2,791,417	97
101 1,325,689 22,094,862	132 1,356,763 22,565,463	63 646,908 10,791,821	3 10,408 176,802			1,242 18,224,341 336,098,003	98
47 712,455 11,874,279	137 1,336,234 17,303,527	45 460,879 7,681,325			3 1,867 30,781	773 11,226,055 204,185,228	99
41 502,204 8,370,084	106 304,976 5,399,139	31 343,049 5,717,488			3 7,041 117,342	499 6,831,519 127,542,121	100
134 1,993,451 33,207,590	321 2,351,973 34,402,920	113 1,161,636 19,360,660		5 44,944 749,069	16 93,397 1,556,447	1,502 20,180,926 391,902,085	101

CITIES OF MISSISSIPPI

SALES AND TAX INDUSTRY GROUP---FISCAL YEAR 1985

	TOTAL FOR CITY	AUTOMOTIVE	MACHINERY EQUIPMENT AND SUPPLIES	FOOD AND BEVERAGES	FURNITURE & FIXTURES	PUBLIC UTILITIES	APPAREL & GEN. MDSE.
GUNNISON							
NUMBER TAXPAYERS	16			9		1	3
GROSS TAX	55,474			27,304		5,686	3,441
GROSS SALES	946,929			455,073		115,122	57,352
GUNTOWN							
NUMBER TAXPAYERS	34	11		12		1	3
GROSS TAX	160,565	59,496		85,652		9,407	1,243
GROSS SALES	2,823,773	1,092,243		1,427,529		203,797	20,723
HATLEY							
NUMBER TAXPAYERS	13	3		3		1	
GROSS TAX	32,063	21,198		1,870		3,341	
GROSS SALES	562,563	353,295		31,173		63,951	
HATTIESBURG							
NUMBER TAXPAYERS	1,570	293	54	384	105	6	141
GROSS TAX	28,523,356	5,372,553	626,045	8,184,602	1,529,306	1,246,035	5,523,259
GROSS SALES	517,876,920	119,572,260	12,619,965	135,611,304	25,488,483	29,897,255	92,887,839
HAZLEHURST							
NUMBER TAXPAYERS	202	32	6	71	11	1	19
GROSS TAX	2,232,372	496,592	4,604	978,670	67,313	90,865	374,840
GROSS SALES	40,115,620	9,461,555	105,837	16,307,862	1,121,883	1,998,700	6,247,352
HEIDELBERG							
NUMBER TAXPAYERS	65	16	12	15	2	1	4
GROSS TAX	1,010,519	173,575	226,980	220,782	11,762	66,150	24,496
GROSS SALES	17,342,207	3,031,597	3,790,135	3,679,715	196,030	1,241,979	441,402
HERNANDO							
NUMBER TAXPAYERS	180	37	11	44	7	1	19
GROSS TAX	1,833,155	447,477	57,562	780,381	7,374	86,455	115,441
GROSS SALES	36,045,618	10,065,256	1,215,823	13,006,394	122,893	2,076,810	1,926,019
HICKORY							
NUMBER TAXPAYERS	26	8		5		1	
GROSS TAX	174,046	48,670		50,782		7,230	
GROSS SALES	3,963,338	815,395		546,374		163,838	
HICCORY FLAT							
NUMBER TAXPAYERS	23	4	3	6		1	3
GROSS TAX	115,816	50,574	15,823	35,417		6,096	935
GROSS SALES	2,036,281	842,594	340,509	590,283		128,917	15,582
HOLLANDALE							
NUMBER TAXPAYERS	112	22	4	39	5	2	14
GROSS TAX	934,876	182,066	24,933	427,066	45,775	54,114	64,732
GROSS SALES	16,143,005	3,094,198	573,169	7,117,776	762,922	1,245,582	1,078,866
HOLLY SPRINGS							
NUMBER TAXPAYERS	250	54	5	68	15	1	20
GROSS TAX	3,210,097	670,315	102,349	1,111,117	46,751	147,922	429,881
GROSS SALES	57,682,228	12,973,396	2,559,667	18,518,653	779,179	3,936,745	11,331,400
HORN LAKE							
NUMBER TAXPAYERS	95	34	12	13		3	8
GROSS TAX	685,536	197,350	20,866	257,864		64,334	42,061
GROSS SALES	12,542,135	3,980,359	466,118	4,297,736		1,380,394	701,025
HOULKA							
NUMBER TAXPAYERS	29	10		6		2	3
GROSS TAX	221,761	120,593		66,042		12,755	3,644
GROSS SALES	3,737,265	2,009,725		1,100,709		253,924	60,731
HOUSTON							
NUMBER TAXPAYERS	202	44	13	41	14	2	22
GROSS TAX	2,627,116	609,938	114,441	776,484	123,114	111,302	514,629
GROSS SALES	48,797,165	13,563,221	2,685,581	12,941,621	2,051,901	2,681,555	8,577,990
INDIANOLA							
NUMBER TAXPAYERS	302	58	12	88	18	3	35
GROSS TAX	4,636,570	1,221,457	283,008	1,470,595	77,087	147,257	829,381
GROSS SALES	83,261,571	23,590,959	6,219,933	24,509,806	1,284,791	3,411,857	13,804,374
INVERNESS							
NUMBER TAXPAYERS	43	8	3	15	3	1	
GROSS TAX	453,253	130,672	59,792	114,577	4,051	22,513	
GROSS SALES	8,830,189	2,177,874	1,453,298	1,909,623	67,517	537,205	
ISOLA							
NUMBER TAXPAYERS	26	3		10	4	1	4
GROSS TAX	258,717	103,290		79,458	10,155	12,293	5,711
GROSS SALES	4,836,137	1,721,342		1,324,104	169,243	267,706	95,184
ITTA BENA							
NUMBER TAXPAYERS	76	13		35	5	1	
GROSS TAX	631,126	111,264		224,804	11,173	27,571	
GROSS SALES	10,575,435	1,959,831		3,746,736	186,214	510,731	
IUKA							
NUMBER TAXPAYERS	195	56	7	35	7	2	17
GROSS TAX	1,954,186	334,635	9,440	666,796	65,026	70,968	515,427
GROSS SALES	34,669,543	8,248,033	159,225	11,113,295	1,083,763	1,630,499	8,590,459
JACKSON							
NUMBER TAXPAYERS	5,800	936	307	1,413	322	16	394
GROSS TAX	117,795,460	21,586,437	9,150,412	27,924,926	4,721,082	7,723,456	19,488,900
GROSS SALES	2,165,377,764	487,191,563	167,721,793	465,416,370	78,696,865	188,120,843	324,811,978

DISTRIBUTION BY INDUSTRY GROUP

LBR. & BLDG MATERIALS	MISCELLANEOUS RETAIL	MISCELLANEOUS SERVICES	NATURAL RESOURCES	CONTRACTING	RECREATION AMUSEMENT	TOTAL RETAIL	
						16	102
						55,674	
						944,929	
3						34	103
447						160,585	
10,781						2,823,773	
						13	104
		1,275				32,063	
		21,253				542,647	
113	356	109			3	1,570	105
2,640,192	2,195,207	1,177,733			39,999	28,599,356	
44,003,285	36,561,606	19,628,920			666,643	517,876,920	
19	30	12				202	106
158,514	107,856	23,339				2,292,377	
2,641,912	1,341,538	388,980				40,115,420	
	5	10				65	107
	12,284	287,790				1,010,819	
	204,739	4,796,539				17,392,207	
17	31	9				180	108
184,544	96,793	40,571				1,833,155	
3,075,738	1,613,225	676,192				34,095,618	
4	3					24	109
31,073	3,394					174,066	
517,890	56,571					2,948,338	
	3					23	110
	93					115,816	
	1,550					2,034,281	
8	17	4				112	111
18,261	82,196	35,764				934,876	
304,354	1,370,404	595,734				16,143,005	
20	47	18				250	112
253,405	123,125	70,921				3,210,097	
4,223,421	2,052,666	1,217,273				57,482,228	
10	13					89	113
39,490	52,629	6,790				695,584	
658,168	877,149	113,159				12,542,135	
	5	3				29	114
	10,739	599				221,761	
	179,817	9,985				3,737,265	
18	31	12			3	202	115
184,282	118,931	58,200			164	2,627,116	
3,071,380	1,992,513	970,037			2,739	48,797,165	
29	37	20			3	302	116
233,908	124,057	209,946			4,205	4,634,570	
3,899,478	2,098,611	3,792,715			70,092	83,261,571	
	7	6				49	117
	56,545	50,582				453,253	
	942,414	1,530,237				9,830,189	
						24	118
						258,717	
						4,834,137	
7	7	5				76	119
53,897	147,491	49,342				631,126	
898,278	2,458,193	822,371				10,575,435	
13	43	10			3	195	120
119,530	93,714	24,396			2,708	1,956,186	
1,992,163	1,574,578	406,439			45,132	34,669,547	
453	1,592	337	3	16	21	5,800	121
9,378,582	11,312,541	5,673,946	17,112	199,517	118,478	117,795,460	
156,310,019	196,967,036	94,555,952	285,201	3,325,292	1,974,634	2,165,377,744	

CITIES OF MISSISSIPPI

SALES AND TAX INDUSTRY GROUP---FISCAL YEAR 1985

	TOTAL FOR CITY	AUTOMOTIVE	MACHINERY EQUIPMENT AND SUPPLIES	FOOD AND BEVERAGES	FURNITURE & FIXTURES	PUBLIC UTILITIES	APPAREL & GEN. MDSE.
JONESTOWN							
NUMBER TAXPAYERS	38	5		23		1	3
GROSS TAX	108,694	17,312		66,809	394	17,297	2,486
GROSS SALES	2,034,455	336,412		1,113,496	6,567	467,197	41,426
JUMPERTOWN							
NUMBER TAXPAYERS	18	5		6	4	1	
GROSS TAX	51,583	15,602		29,880	3,190	2,992	
GROSS SALES	876,613	260,028		498,005	53,166	65,092	
KILMICHAEL							
NUMBER TAXPAYERS	39	12		11		1	1
GROSS TAX	276,683	60,970		100,423		9,174	4,652
GROSS SALES	4,663,385	1,016,176		1,673,723		201,938	77,533
KOSCIUSKO							
NUMBER TAXPAYERS	321	81	15	62	22	1	38
GROSS TAX	4,263,451	978,914	68,264	1,230,757	123,576	174,194	952,160
GROSS SALES	75,045,823	19,669,646	1,193,625	20,512,651	2,059,597	3,481,194	15,869,373
KOSSUTH							
NUMBER TAXPAYERS	13	4		6		1	
GROSS TAX	35,576	15,849		13,995		3,943	
GROSS SALES	623,680	264,150		233,257		79,793	
LAKE							
NUMBER TAXPAYERS	20	5		3		1	
GROSS TAX	73,364	22,269		21,247		5,189	
GROSS SALES	1,271,274	386,579		354,114		119,603	
LAKE CENTER							
NUMBER TAXPAYERS	7					1	
GROSS TAX						1,237	
GROSS SALES						39,043	
LAMBERT							
NUMBER TAXPAYERS	59	11		25	3	1	6
GROSS TAX	355,067	54,492		171,711	3,489	19,220	54,440
GROSS SALES	6,032,697	908,195		2,895,183	58,148	436,775	907,332
LAUREL							
NUMBER TAXPAYERS	1,044	139	97	252	57	3	91
GROSS TAX	21,620,851	3,674,703	2,353,102	5,263,166	1,040,199	943,242	3,412,782
GROSS SALES	339,282,191	76,836,760	42,514,030	87,719,607	17,336,678	25,728,198	54,875,480
LEAKESVILLE							
NUMBER TAXPAYERS	68	14	3	13	4	2	11
GROSS TAX	521,561	175,511	762	234,426	285	20,857	54,681
GROSS SALES	9,106,226	3,127,524	12,694	3,907,106	4,749	558,903	911,352
LEAKNED							
NUMBER TAXPAYERS	4						
GROSS TAX	5,609					1,750	
GROSS SALES	138,144					35,821	
LELAND							
NUMBER TAXPAYERS	173	26	6	42	10	1	14
GROSS TAX	1,504,523	356,930	80,158	531,892	29,406	79,622	90,119
GROSS SALES	26,404,037	6,690,092	1,753,975	8,864,882	490,106	1,497,329	1,335,659
LENA							
NUMBER TAXPAYERS	17	6		4		1	3
GROSS TAX	52,018	13,907		30,480		3,601	187
GROSS SALES	837,834	231,789		508,006		80,924	3,123
LEXINGTON							
NUMBER TAXPAYERS	136	26		42	5	1	20
GROSS TAX	1,367,593	341,377		513,190	31,070	53,257	194,987
GROSS SALES	23,776,974	6,098,783		8,553,017	517,836	1,231,490	3,249,795
LIBERTY							
NUMBER TAXPAYERS	70	16	3	17	3	1	10
GROSS TAX	704,298	131,455	4,345	280,952	32,439	22,227	59,341
GROSS SALES	12,216,683	3,386,372	80,745	4,692,544	540,657	486,633	989,018
LONG BEACH							
NUMBER TAXPAYERS	313	49	11	73	15	1	28
GROSS TAX	3,890,136	443,763	7,946	1,594,236	21,235	152,619	376,021
GROSS SALES	66,583,542	8,103,848	191,638	26,570,650	353,912	3,614,874	6,267,028
LOUIN							
NUMBER TAXPAYERS	9	3		4		1	
GROSS TAX	72,233	13,812		55,325		2,946	
GROSS SALES	1,227,568	230,200		922,099		71,128	
LOUISE							
NUMBER TAXPAYERS	28	3		13		2	
GROSS TAX	111,082	31,748		59,831		8,044	
GROSS SALES	1,933,546	529,129		997,187		168,586	
LOUISVILLE							
NUMBER TAXPAYERS	293	78	13	53	17	2	32
GROSS TAX	3,847,667	757,717	97,932	1,080,123	85,580	175,639	806,992
GROSS SALES	69,872,091	15,941,342	2,169,326	18,002,090	1,426,338	4,819,332	13,449,998
LUCEDALE							
NUMBER TAXPAYERS	184	42	8	26	11	1	29
GROSS TAX	2,390,641	407,324	56,205	988,807	72,601	73,445	456,336
GROSS SALES	41,587,248	7,589,149	1,180,973	16,480,147	1,210,013	1,922,714	7,405,432

DISTRIBUTION BY INDUSTRY GROUP

LBR. & BLDG MATERIALS	MISCELLANEOUS RETAIL	MISCELLANEOUS SERVICES	NATURAL RESOURCES	CONTRACTING	RECREATION AMUSEMENT	TOTAL RETAIL	
		3 1,380 89,098				38 108,494 2,084,455	122
						18 51,583 876,613	123
	4 58,217 970,279	3 6,646 77,438				39 276,683 4,643,785	124
23 305,922 5,098,715	59 329,949 5,499,167	17 91,113 1,518,629				321 4,263,451 75,045,838	125
						11 36,574 623,680	126
	3 17,392 289,874	3 2,005 33,419				20 73,364 1,271,774	127
						2	128
5 32,380 539,665	4 5,579 92,975	6 11,758 244,424				59 355,067 6,082,697	129
67 1,134,411 18,906,889	162 1,391,283 23,227,435	113 2,345,574 39,092,930		3 12,108 201,806	5 50,301 838,356	1,044 21,620,951 389,282,191	130
6 9,614 160,228	12 22,453 374,215	3 2,973 49,555				69 521,561 9,106,226	131
						4 5,609 119,164	132
10 195,688 3,261,477	27 86,551 1,442,690	12 59,272 987,868		4 3,990 66,501		171 1,504,523 26,404,037	133
						17 52,019 887,884	134
6 85,910 1,431,851	25 70,130 1,168,832	9 19,260 321,001				136 1,367,591 23,776,874	135
3 1 65,419 1,090,297	13 49,354 822,554	3 6,622 110,366				70 704,299 12,216,683	136
35 733,556 12,325,961	70 370,765 6,181,521	26 152,573 2,542,887		5 30,720 512,008		333 3,990,196 66,683,567	137
						9 72,233 1,227,568	138
	3 1,394 23,232					28 111,092 1,933,366	139
22 518,799 8,645,669	60 255,257 4,356,645	13 52,655 877,592				291 3,947,667 69,872,091	140
10 115,775 1,929,644	49 200,716 3,345,268	8 19,429 323,819				186 2,390,661 41,587,248	141

CITIES OF MISSISSIPPI

SALES AND TAX INDUSTRY GROUP---FISCAL YEAR 1985

	TOTAL FOR CITY	AUTOMOTIVE	MACHINERY EQUIPMENT AND SUPPLIES	FOOD AND BEVERAGES	FURNITURE & FIXTURES	PUBLIC UTILITIES	APPAREL & GEN. MDSE.
LULA							
NUMBER TAXPAYERS	16			5		1	4
GROSS TAX	166,237		1,126	17,560		3,405	1,997
GROSS SALES	2,852,777		75,093	292,331		82,576	33,284
LUMBERTON							
NUMBER TAXPAYERS	69	15		16		1	5
GROSS TAX	727,489	177,373		267,118		52,937	122,263
GROSS SALES	12,660,013	3,012,732		4,451,976		1,360,945	2,037,379
LYON							
NUMBER TAXPAYERS	13		3		3	1	
GROSS TAX	63,423		3,052		10,790	23,154	
GROSS SALES	1,688,878		50,865		179,840	746,988	
MABEN							
NUMBER TAXPAYERS	52	16		16		1	6
GROSS TAX	376,241	93,755		176,519		16,103	27,641
GROSS SALES	5,411,236	1,562,852		2,941,993		408,657	440,697
MACON							
NUMBER TAXPAYERS	130	28	5	29	5	2	18
GROSS TAX	1,160,392	256,756	13,165	453,613	17,680	42,251	209,572
GROSS SALES	19,988,243	4,745,881	305,247	7,560,237	294,664	883,419	3,492,873
MADISON							
NUMBER TAXPAYERS	62	9		9	3	1	3
GROSS TAX	510,366	232,534		60,533	5,497	56,969	1,714
GROSS SALES	8,774,169	3,875,568		1,008,884	91,610	1,171,203	28,566
MAGEE							
NUMBER TAXPAYERS	215	59	9	46	15	1	20
GROSS TAX	3,512,163	986,277	92,528	1,067,191	58,145	101,619	735,788
GROSS SALES	61,911,405	20,539,567	2,155,192	17,784,546	969,088	2,346,429	12,249,153
MAGNOLIA							
NUMBER TAXPAYERS	95	19	3	24	6	2	9
GROSS TAX	721,199	198,594	17,166	206,178	6,296	49,482	54,988
GROSS SALES	13,294,158	4,188,689	402,403	3,436,312	104,942	1,102,791	914,473
MANTACHIE							
NUMBER TAXPAYERS	43	12		8	3	1	7
GROSS TAX	238,665	60,537		110,863	2,799	13,220	38,774
GROSS SALES	4,223,394	1,102,565		1,847,715	46,647	299,918	644,236
MANTEE							
NUMBER TAXPAYERS	22	9		5		1	
GROSS TAX	96,275	51,128		32,986		4,753	
GROSS SALES	1,789,322	1,031,599		549,772		98,517	
MARIETTA							
NUMBER TAXPAYERS	21	6		5		2	
GROSS TAX	86,844	27,806		44,624		13,122	
GROSS SALES	1,536,959	463,432		740,405		334,186	
MARION							
NUMBER TAXPAYERS	36	15		8		1	
GROSS TAX	203,142	50,161		73,403		8,494	
GROSS SALES	3,562,206	1,050,201		1,223,379		187,212	
MARKS							
NUMBER TAXPAYERS	117	15	5	40	7	1	12
GROSS TAX	1,123,525	181,135	40,869	294,591	24,383	48,660	132,462
GROSS SALES	20,104,055	3,716,558	969,151	4,909,692	406,380	1,132,099	2,207,706
MATHISTON							
NUMBER TAXPAYERS	31	11		11		1	
GROSS TAX	302,666	120,856		129,067		7,554	
GROSS SALES	5,815,308	2,713,779		2,151,121		187,083	
MAYERSVILLE							
NUMBER TAXPAYERS	9			5		1	
GROSS TAX	18,255			7,787		3,136	
GROSS SALES	318,809			129,779		66,823	
MCCOMB							
NUMBER TAXPAYERS	622	109	20	139	40	2	80
GROSS TAX	9,966,196	2,239,802	136,495	3,086,150	426,411	340,038	1,894,993
GROSS SALES	173,609,973	47,096,930	2,496,546	51,435,936	7,106,856	7,696,552	31,582,788
MCCOOL							
NUMBER TAXPAYERS	5			4		1	
GROSS TAX	67,847			65,164		2,019	
GROSS SALES	1,136,101			1,086,073		38,962	
MCLAIN							
NUMBER TAXPAYERS	29	8		7		1	3
GROSS TAX	196,370	101,712		44,525		7,181	713
GROSS SALES	3,102,072	1,695,206		1,075,414		182,757	11,878
MEADVILLE							
NUMBER TAXPAYERS	54	14		8		2	8
GROSS TAX	401,678	173,381		26,584		18,459	107,958
GROSS SALES	8,038,456	4,165,233		443,066		393,115	1,799,297
MENDENHALL							
NUMBER TAXPAYERS	134	27	5	33	5	1	14
GROSS TAX	1,689,307	374,935	26,330	490,225	41,426	52,847	209,303
GROSS SALES	27,841,456	8,684,130	671,535	8,170,432	690,435	1,179,664	3,488,399

DISTRIBUTION BY INDUSTRY GROUP

LBR. & BLDG MATERIALS	MISCELLANEOUS RETAIL	MISCELLANEOUS SERVICES	NATURAL RESOURCES	CONTRACTING	RECREATION AMUSEMENT	TOTAL RETAIL	
							142
						16	
						166,237	
						2,852,777	
							143
6	17	6				69	
61,746	31,627	8,021				727,489	
1,029,106	527,109	133,681				12,660,013	
							144
	3					13	
	4,480					63,423	
	74,675					1,688,879	
							145
	8					52	
	29,994	3,517				376,741	
	499,906	58,613				6,411,238	
							146
8	27	9				130	
81,240	50,649	30,466				1,160,392	
1,354,003	844,153	507,767				19,998,241	
							147
8	25					62	
16,921	43,911					510,866	
282,011	731,851					8,774,149	
							148
12	41	11				215	
174,853	272,648	22,986				3,513,141	
2,914,225	4,551,960	383,097				61,911,405	
							149
6	16	10				95	
113,995	67,965	6,334				721,199	
1,899,922	1,137,043	105,563				13,294,158	
							150
	7					47	
	8,811					238,445	
	146,356					4,221,394	
							151
	3					22	
	1,567					94,275	
	26,116					1,789,327	
							152
	6					21	
	375	407				86,944	
	6,255	40,650				1,596,959	
							153
3		3				38	
48,033		4,334				208,142	
800,555		72,234				3,562,206	
							154
10	21	4				117	
226,743	169,897	4,530				1,123,525	
3,779,056	2,331,625	147,361				20,104,055	
							155
		3				31	
		5,062				302,666	
		84,360				5,815,309	
							156
						9	
						19,255	
						318,809	
							157
58	124	45				622	
686,792	750,116	373,261				9,964,196	
11,479,837	12,523,812	6,221,034				178,609,973	
							158
						6	
						67,847	
						1,136,101	
							159
	5					29	
	1,758					194,370	
	29,337					3,302,072	
							160
3	13					54	
9,293	50,598					401,677	
154,882	843,295					8,038,656	
							161
10	32	7				134	
195,146	87,435	11,661				1,489,307	
3,252,437	1,510,086	194,347				27,841,454	

CITIES OF MISSISSIPPI

SALES AND TAX INDUSTRY GROUP---FISCAL YEAR 1985

	TOTAL FOR CITY	AUTOMOTIVE	MACHINERY EQUIPMENT AND SUPPLIES	FOOD AND BEVERAGES	FURNITURE & FIXTURES	PUBLIC UTILITIES	APPAREL & GEN. MDSE.
MERIDIAN							
NUMBER TAXPAYERS	1,731	331	88	463	121	2	121
GROSS TAX	30,125,686	6,892,114	939,597	8,098,733	1,240,236	1,356,203	5,392,801
GROSS SALES	552,156,861	149,235,421	19,065,218	134,979,160	20,670,645	34,485,902	89,882,203
MERIGOLD							
NUMBER TAXPAYERS	29	6		14		2	
GROSS TAX	110,600	23,666		69,025		9,792	
GROSS SALES	1,938,273	394,440		1,150,424		229,278	
METCALFE							
NUMBER TAXPAYERS	15	3		9		1	
GROSS TAX	33,688	276		24,668		7,727	
GROSS SALES	656,586	4,594		411,129		149,058	
MIZE							
NUMBER TAXPAYERS	27	9		7		1	
GROSS TAX	202,553	54,671		130,547		5,605	
GROSS SALES	3,477,035	987,706		2,177,462		116,717	
MONTICELLO							
NUMBER TAXPAYERS	119	25		25	13	2	14
GROSS TAX	1,467,989	305,852		588,533	82,760	56,968	194,231
GROSS SALES	25,678,170	6,000,233		9,809,711	1,379,331	1,223,021	3,970,516
MONTROSE							
NUMBER TAXPAYERS	5					1	
GROSS TAX	25,160					909	
GROSS SALES	426,029					21,944	
MOORHEAD							
NUMBER TAXPAYERS	56	8		28	4	1	6
GROSS TAX	224,679	50,409		139,082	408	17,354	5,776
GROSS SALES	3,326,853	740,154		2,318,042	6,797	371,443	96,275
MORGAN CITY							
NUMBER TAXPAYERS	5			5			
GROSS TAX	25,133			23,166		1,968	
GROSS SALES	432,331			386,093		44,238	
MORTON							
NUMBER TAXPAYERS	127	37	3	27	6	1	14
GROSS TAX	1,467,859	403,550	17,430	569,634	35,463	78,412	142,731
GROSS SALES	27,306,520	8,847,144	515,671	9,493,927	591,054	1,802,579	2,717,192
MOSS POINT							
NUMBER TAXPAYERS	308	68	17	121	13	1	14
GROSS TAX	3,961,061	908,879	135,134	1,581,359	39,744	424,803	402,299
GROSS SALES	77,959,372	17,463,711	2,414,042	26,022,695	662,409	16,552,697	6,704,989
MOUND BAYOU							
NUMBER TAXPAYERS	35	5		19		2	4
GROSS TAX	145,558	31,581		93,397		13,450	2,076
GROSS SALES	2,513,269	526,352		1,556,616		314,795	33,911
MT OLIVE							
NUMBER TAXPAYERS	54	15		14		1	
GROSS TAX	349,107	22,999		193,737		15,842	
GROSS SALES	5,905,530	383,319		3,228,962		351,112	
MYRTLE							
NUMBER TAXPAYERS	21	8		7		1	
GROSS TAX	91,533	51,957		26,946		3,555	
GROSS SALES	1,559,742	872,207		449,102		87,146	
NATCHEZ							
NUMBER TAXPAYERS	958	132	79	244	44	2	84
GROSS TAX	16,443,352	3,081,957	1,150,300	1,597,372	523,803	640,665	3,194,550
GROSS SALES	288,602,915	60,722,062	20,173,373	59,956,314	9,730,064	14,860,592	53,242,600
NETTLETON							
NUMBER TAXPAYERS	91	25		16	10	1	9
GROSS TAX	762,703	205,245		307,663	3,091	33,449	86,758
GROSS SALES	13,096,331	3,558,049		5,127,720	51,512	801,991	1,437,640
NEW ALBANY							
NUMBER TAXPAYERS	332	91	15	50	22	2	35
GROSS TAX	4,665,365	1,103,629	163,077	1,426,272	182,806	157,364	955,804
GROSS SALES	84,727,699	23,305,678	3,638,119	23,771,248	3,046,780	3,745,741	15,930,130
NEW AUGUSTA							
NUMBER TAXPAYERS	29	10		8		1	4
GROSS TAX	147,704	67,117		56,895		10,748	9,541
GROSS SALES	2,538,971	1,118,621		948,248		306,363	159,355
NEW HEBRON							
NUMBER TAXPAYERS	39	8		10	4	1	5
GROSS TAX	243,099	125,762		83,598	22,831	11,496	9,877
GROSS SALES	5,694,931	2,932,320		1,393,305	380,511	321,558	166,615
NEWTON							
NUMBER TAXPAYERS	161	29	8	38	7	1	23
GROSS TAX	2,027,686	457,434	26,990	828,002	35,296	87,633	292,225
GROSS SALES	35,930,797	8,937,727	561,202	13,800,061	589,245	2,201,382	6,970,431
NO. CARROLLTON							
NUMBER TAXPAYERS	32	9		10		1	3
GROSS TAX	150,175	30,919		79,566		8,336	1,941
GROSS SALES	2,587,034	556,752		1,326,107		141,630	32,355

DISTRIBUTION BY INDUSTRY GROUP

LBR. & BLDG MATERIALS	MISCELLANEOUS RETAIL	MISCELLANEOUS SERVICES	NATURAL RESOURCES	CONTRACTING	RECREATION AMUSEMENT	TOTAL RETAIL	
124	374	84		14	8	1,731	162
2,709,235	2,288,948	1,100,788		38,135	71,896	30,126,686	
45,154,006	38,505,960	19,346,497		635,581	1,199,268	502,156,961	
	3					29	163
	5,861					110,600	
	97,689					1,938,274	
						16	166
						33,688	
						656,586	
	5					27	165
	10,985					202,553	
	183,085					3,477,035	
7	24	7				119	164
150,448	91,213	20,056				1,467,989	
2,507,474	1,353,597	334,266				25,678,170	
						5	167
						25,160	
						426,029	
3	3	3				54	169
2,639	6,603	2,406				224,679	
43,990	110,058	40,094				3,826,851	
						5	169
						25,133	
						432,331	
7	20	11				177	170
145,397	47,566	9,538				1,467,858	
2,389,961	792,772	155,971				27,106,520	
20	43	11				309	171
177,030	210,588	88,897		12,320		3,961,061	
2,950,643	3,511,237	1,481,620		205,328		77,969,372	
	3					35	172
	546					145,558	
	9,099					2,513,269	
6	10	3				54	173
56,467	18,223	1,587				349,107	
941,113	303,710	26,454				5,905,530	
3	4					21	174
3,079	1,536					91,533	
51,318	21,773					1,559,742	
70	187	108		4		958	175
989,466	1,134,623	2,012,326		37,311		16,443,352	
16,491,172	18,716,539	33,538,841		621,852		288,602,915	
4	9	4				81	176
72,871	43,033	10,227				762,703	
1,214,520	717,220	170,445				13,096,331	
35	54	19		1	5	332	177
295,780	262,534	104,033		8,993	4,718	4,665,365	
4,929,680	4,392,034	1,733,892		149,889	78,629	84,777,699	
						28	178
						147,704	
						2,589,971	
	7					35	179
	7,162					283,099	
	119,029					5,696,931	
16	28	9			3	161	180
199,758	33,373	24,590			881	2,027,684	
3,179,303	1,327,894	409,861			14,691	35,930,797	
4	1					32	181
22,638	5,329					150,175	
377,293	88,823					2,587,034	

CITIES OF MISSISSIPPI

SALES AND TAX INDUSTRY GROUP---FISCAL YEAR 1985

	TOTAL FOR CITY	AUTOMOTIVE	MACHINERY EQUIPMENT AND SUPPLIES	FOOD AND BEVERAGES	FURNITURE & FIXTURES	PUBLIC UTILITIES	APPAREL & GEN. MDSE.
NOXAPATER							
NUMBER TAXPAYERS	29	6		6		2	4
GROSS TAX	219,001	78,077		108,292		9,677	1,325
GROSS SALES	3,709,544	1,313,973		1,804,863		179,015	55,409
OAKLAND							
NUMBER TAXPAYERS	8			3		1	
GROSS TAX	42,150			4,249		2,958	
GROSS SALES	709,995			70,915		56,803	
OCEAN SPRINGS							
NUMBER TAXPAYERS	432	71	20	118	30	2	24
GROSS TAX	5,538,251	1,002,432	78,876	2,150,129	123,893	280,741	611,747
GROSS SALES	95,762,973	18,371,741	1,325,850	35,835,551	2,064,889	6,453,558	10,195,801
OKOLONA							
NUMBER TAXPAYERS	111	22		36	12	1	11
GROSS TAX	1,023,329	333,114		396,625	89,604	56,977	102,960
GROSS SAL.	18,512,408	6,670,274		6,443,743	1,493,409	1,286,681	1,716,010
OLIVE BRANCH							
NUMBER TAXPAYERS	133	22	5	32	5	2	17
GROSS TAX	1,313,793	290,396	46,884	574,078	18,384	66,961	186,061
GROSS SALES	24,942,441	6,029,621	1,866,535	9,567,987	306,400	1,666,691	3,101,027
OSYKA							
NUMBER TAXPAYERS	32	9		7		1	
GROSS TAX	106,453	18,527		53,038		7,732	
GROSS SALES	1,795,766	310,936		883,973		149,711	
OXFORD							
NUMBER TAXPAYERS	448	57	6	119	24	7	50
GROSS TAX	7,406,987	1,431,965	7,475	2,675,702	175,030	274,731	1,401,866
GROSS SALES	129,630,334	29,372,437	166,938	44,595,130	2,917,167	5,196,319	26,697,926
PACE							
NUMBER TAXPAYERS	17	3		8			1
GROSS TAX	39,369	6,633		27,870		3,427	437
GROSS SALES	677,415	110,559		464,495		70,745	7,281
PACHUTA							
NUMBER TAXPAYERS	11	3		3		1	
GROSS TAX	71,221	10,965		48,113		10,706	
GROSS SALES	1,274,981	192,752		801,883		266,409	
PADEN							
NUMBER TAXPAYERS	3						
GROSS TAX	1,785					459	
GROSS SALES	31,520					9,406	
PASCAGOULA							
NUMBER TAXPAYERS	954	191	56	245	58	3	57
GROSS TAX	13,527,910	3,111,520	279,321	3,995,756	492,314	830,925	1,482,939
GROSS SALES	250,761,588	74,206,007	5,589,437	66,596,069	8,038,576	19,102,285	24,715,692
PASS CHRISTIAN							
NUMBER TAXPAYERS	125	12	3	59	6	1	6
GROSS TAX	1,045,362	157,526	14,595	484,145	8,146	79,687	32,121
GROSS SALES	17,955,403	2,691,867	243,312	9,069,097	135,770	1,795,621	535,146
PAULDING							
NUMBER TAXPAYERS	5					1	
GROSS TAX	2,580					199	
GROSS SALES	42,995					3,149	
PEARL							
NUMBER TAXPAYERS	619	130	58	68	33	1	35
GROSS TAX	10,814,389	1,926,782	492,430	2,468,339	284,976	362,450	2,130,263
GROSS SALES	191,991,551	40,145,553	9,745,755	44,139,069	4,749,607	7,967,714	35,504,442
PELAHATCHIE							
NUMBER TAXPAYERS	56	14		14		1	5
GROSS TAX	602,319	228,938		244,406		26,283	30,591
GROSS SALES	11,459,058	4,980,951		4,073,448		607,153	509,853
PETAL							
NUMBER TAXPAYERS	246	59	15	47	19	2	20
GROSS TAX	2,837,995	328,564	30,800	1,168,028	44,404	119,833	442,682
GROSS SALES	49,538,219	5,897,917	609,353	19,467,169	740,063	2,692,021	7,378,049
PHILADELPHIA							
NUMBER TAXPAYERS	339	100	14	72	24	1	49
GROSS TAX	4,919,438	1,208,496	104,441	1,401,970	166,755	172,457	1,092,832
GROSS SALES	89,813,775	25,319,799	2,150,914	23,399,545	2,779,250	4,097,547	19,213,908
PICAYUNE							
NUMBER TAXPAYERS	513	95	22	119	20	1	47
GROSS TAX	6,692,411	1,454,534	123,679	2,330,012	160,288	230,008	1,045,058
GROSS SALES	121,044,772	31,639,884	2,461,090	38,833,616	2,671,468	5,490,564	17,751,000
PICKENS							
NUMBER TAXPAYERS	45	7	4	16		1	6
GROSS TAX	420,920	77,856	53,550	145,296		23,711	13,643
GROSS SALES	9,029,495	1,814,585	1,185,506	2,421,442		599,366	227,376
PITTSBORO							
NUMBER TAXPAYERS	11	3			3	1	
GROSS TAX	54,142	5,485			29,257	2,329	
GROSS SALES	913,147	91,499			487,611	49,499	

DISTRIBUTION BY INDUSTRY GROUP

LBR. & BLDG MATERIALS	MISCELLANEOUS RETAIL	MISCELLANEOUS SERVICES	NATURAL RESOURCES	CONTRACTING	RECREATION AMUSEMENT	TOTAL RETAIL	
	9 15,831 263,843					29 219,001 3,709,544	182
						2 42,150 709,995	183
29 761,387 12,689,837	117 430,499 7,174,997	27 97,355 1,655,920				432 5,538,151 95,762,479	184
5 12,177 202,947	13 26,558 442,633	8 15,413 256,891				111 1,023,329 18,512,408	185
10 66,634 1,077,237	30 63,647 1,197,435	9 9,650 160,829				139 1,319,793 24,862,441	186
4 15,591 259,680	5 2,518 41,974					32 106,659 1,784,766	187
23 325,974 5,432,915	125 625,475 10,438,457	35 271,988 4,533,150			2 16,574 276,237	449 7,406,987 129,610,734	188
						17 39,869 677,415	189
						11 71,221 1,274,991	190
						1 1,785 31,920	191
85 1,348,574 22,476,274	213 1,186,574 19,137,040	50 556,120 9,235,349		3 38,525 642,078	4 19,425 323,743	954 13,327,510 250,761,588	192
13 167,036 2,783,912	19 70,946 1,182,442	8 31,141 519,016				128 1,065,142 17,954,402	193
	3 1,242 20,708					5 2,580 42,995	194
101 1,444,891 24,081,573	149 1,007,031 17,038,359	42 451,737 7,529,969		3 61,201 1,020,027	3 4,298 71,644	619 10,814,389 181,993,551	195
3 21,651 360,943	10 39,045 650,753	4 6,032 100,539				56 682,319 11,459,058	196
51 613,300 6,883,339	39 191,511 3,217,398	9 79,041 1,317,347			4 12,635 210,599	246 2,877,995 48,539,219	197
24 510,609 8,510,170	43 198,757 3,345,778	11 59,927 998,779				229 4,918,439 82,818,775	198
54 748,703 12,479,413	115 448,643 7,526,837	33 94,137 1,568,950		3 4,177 69,618	8 31,550 525,836	511 6,692,411 121,044,772	199
3 19,228 320,460	5 83,498 1,391,643					65 420,920 7,029,495	200
		600 9,993				11 56,142 913,147	201

CITIES OF MISSISSIPPI

SALES AND TAX INDUSTRY GROUP---FISCAL YEAR 1985

	TOTAL FOR CITY	AUTOMOTIVE	MACHINERY EQUIPMENT AND SUPPLIES	FOOD AND BEVERAGES	FURNITURE & FIXTURES	PUBLIC UTILITIES	APPAREL & GEN. MDSE.
PLANTERSVILLE							
NUMBER TAXPAYERS	23	8		3		1	
GROSS TAX	211,734	23,278		150,820		11,114	
GROSS SALES	3,652,600	436,262		2,513,665		260,614	
POLKVILLE							
NUMBER TAXPAYERS	8					1	
GROSS TAX	26,144					1,902	
GROSS SALES	451,849					46,137	
PONTOTOC							
NUMBER TAXPAYERS	271	20	11	58	14	3	38
GROSS TAX	3,203,546	802,152	120,477	986,446	57,128	117,004	726,204
GROSS SALES	57,312,833	15,004,537	3,363,534	16,440,795	952,135	2,825,423	12,101,419
POPE							
NUMBER TAXPAYERS	5					1	
GROSS TAX	17,202					4,250	
GROSS SALES	292,083					76,223	
POPLARVILLE							
NUMBER TAXPAYERS	197	18	9	19	5		17
GROSS TAX	1,203,620	256,365	40,009	421,529	31,546	54,534	236,289
GROSS SALES	21,638,938	5,011,780	1,040,149	7,025,495	525,762	1,375,108	3,939,140
PORT GIBSON							
NUMBER TAXPAYERS	93	16	3	22	5	1	9
GROSS TAX	933,076	267,069	9,962	462,099	7,552	47,245	44,158
GROSS SALES	15,761,765	4,451,162	167,186	7,701,673	125,865	1,153,067	1,069,307
POTTS CAMP							
NUMBER TAXPAYERS	29	12		9		1	
GROSS TAX	222,369	163,631		67,542		9,192	
GROSS SALES	3,740,787	2,393,852		1,125,598		187,920	
PRENTISS							
NUMBER TAXPAYERS	137	28		31	9	2	22
GROSS TAX	1,703,093	445,962		578,818	32,367	50,250	317,035
GROSS SALES	31,163,362	9,854,018		9,646,989	539,118	1,107,955	5,283,934
PUCKETT							
NUMBER TAXPAYERS	17	4		4		1	
GROSS TAX	113,272	56,139		46,566		5,331	
GROSS SALES	1,950,734	935,660		776,110		151,715	
PURVIS							
NUMBER TAXPAYERS	83	16	8	14	5	1	9
GROSS TAX	896,181	345,025	1,906	326,138	284	38,572	102,760
GROSS SALES	17,782,862	8,322,764	35,036	5,435,646	4,736	935,973	1,712,664
QUITMAN							
NUMBER TAXPAYERS	156	34	8	29	10	1	17
GROSS TAX	1,422,605	514,195	19,965	519,287	77,531	79,108	275,009
GROSS SALES	32,663,930	10,089,608	399,173	9,654,798	1,292,179	1,967,730	4,583,197
RALEIGH							
NUMBER TAXPAYERS	94	21		19	4	2	11
GROSS TAX	523,670	231,249		109,325	10,558	23,391	91,396
GROSS SALES	9,142,509	3,972,949		1,805,419	175,966	543,969	1,556,608
RAYMOND							
NUMBER TAXPAYERS	59	11		13	3	1	3
GROSS TAX	433,145	99,031		161,375	16,359	48,011	39,765
GROSS SALES	7,493,271	1,722,173		2,489,583	272,644	902,711	654,424
RENOVA							
NUMBER TAXPAYERS	5			5			
GROSS TAX	7,574			6,641		733	
GROSS SALES	130,191			110,689		19,503	
RICHLAND							
NUMBER TAXPAYERS	191	59	28	22	3	1	6
GROSS TAX	4,712,430	2,177,976	1,286,861	400,010	10,437	130,524	42,429
GROSS SALES	81,390,522	47,511,533	22,194,390	10,000,188	173,950	3,058,075	707,167
RICHTON							
NUMBER TAXPAYERS	84	20	6	20	8	1	10
GROSS TAX	792,898	237,117	10,903	274,009	17,468	28,761	180,686
GROSS SALES	15,478,938	3,964,735	181,713	4,566,820	291,133	730,564	3,011,445
RIDGELAND							
NUMBER TAXPAYERS	418	46	17	90	27	2	57
GROSS TAX	6,822,726	732,467	56,162	1,983,891	386,523	209,838	1,965,705
GROSS SALES	114,396,806	13,580,380	1,110,217	31,398,253	6,442,224	4,635,034	32,761,912
RIENZI							
NUMBER TAXPAYERS	19	3		6		1	4
GROSS TAX	52,644	11,258		21,887		5,888	7,600
GROSS SALES	912,918	192,079		365,725		129,198	125,731
RIPLEY							
NUMBER TAXPAYERS	292	96	14	54	19	3	26
GROSS TAX	3,133,616	819,185	63,582	1,030,329	137,847	105,126	620,319
GROSS SALES	57,764,666	16,904,091	1,550,115	17,172,180	2,297,458	3,433,214	10,338,675
ROLLING FORK							
NUMBER TAXPAYERS	99	15	5	26	4	1	11
GROSS TAX	1,357,628	195,152	271,820	471,941	24,212	44,758	145,656
GROSS SALES	25,190,845	3,661,082	6,219,999	7,965,699	401,538	1,049,390	2,427,606

DISTRIBUTION BY INDUSTRY GROUP

LBR. & BLDG MATERIALS	MISCELLANEOUS RETAIL	MISCELLANEOUS SERVICES	NATURAL RESOURCES	CONTRACTING	RECREATION AMUSEMENT	TOTAL RETAIL	
	5					23	202
	4,386					211,734	
	73,092					3,652,400	
						8	203
						26,144	
						451,949	
25	47	12			3	271	204
199,493	133,474	57,849			846	3,203,544	
3,324,897	2,278,615	964,159			14,066	57,312,933	
						5	205
						17,202	
						292,083	
6	28	4				107	206
44,118	106,173	12,711				1,203,620	
735,295	1,769,548	200,179				21,438,939	
7	25	5			3	99	207
52,677	60,573	10,949			828	983,074	
877,957	1,009,544	180,809			13,794	16,761,745	
	4					29	208
	105	436				222,349	
	1,749	8,095				3,740,787	
8	22	13				137	210
123,381	68,393	53,546				1,708,093	
2,056,357	1,473,222	892,439				31,140,342	
	5					17	211
	906					111,272	
	15,099					1,950,736	
6	22	9				85	212
20,668	47,983	10,865				896,181	
344,467	810,828	180,747				17,782,862	
12	35	10				156	213
177,233	140,739	13,566				1,822,605	
2,953,883	2,353,975	366,136				32,660,950	
10	10	4				84	214
27,194	18,730	5,591				529,470	
453,072	336,357	93,183				9,149,505	
	23					59	215
	74,819					439,145	
	1,246,937					7,493,271	
						5	216
						7,374	
						139,191	
21	38	10				191	217
176,620	96,821	199,682				4,712,430	
2,943,681	1,622,028	3,144,701				91,390,522	
3	12	6				96	218
11,494	24,992	7,469				792,899	
191,562	416,527	124,470				13,478,938	
35	134	10				419	219
553,184	806,293	152,864				6,822,726	
9,303,095	13,438,328	2,547,406				116,396,804	
	3					19	220
	4,055					52,644	
	67,582					912,519	
17	41	16			4	292	221
193,129	118,287	36,702			9,277	3,139,616	
3,332,152	1,990,583	611,697			137,952	57,768,666	
6	15	7				89	222
100,322	37,176	65,334				1,357,428	
1,672,044	619,595	1,255,259				25,190,845	

CITIES OF MISSISSIPPI

SALES AND TAX INDUSTRY GROUP---FISCAL YEAR 1985

	TOTAL FOR CITY	AUTOMOTIVE	MACHINERY EQUIPMENT AND SUPPLIES	FOOD AND BEVERAGES	FURNITURE & FIXTURES	PUBLIC UTILITIES	APPAREL & GEN. MDSE.
ROSEDALE							
NUMBER TAXPAYERS	80	17		39	4	1	5
GROSS TAX	572,391	132,251		117,659	11,768	26,347	50,412
GROSS SALES	9,307,974	2,319,298		5,294,325	196,140	591,703	843,535
ROXIE							
NUMBER TAXPAYERS	15	3		4		1	
GROSS TAX	63,111	14,623		17,860		9,796	
GROSS SALES	1,112,645	243,721		297,659		217,048	
RULEVILLE							
NUMBER TAXPAYERS	80	18		29	4	1	7
GROSS TAX	350,562	295,891		108,523	10,192	43,558	52,922
GROSS SALES	14,921,951	5,070,330		6,642,065	169,703	991,234	982,033
SALLIS							
NUMBER TAXPAYERS	3					294	
GROSS TAX	16,307					7,104	
GROSS SALES	273,919						
SALTILLO							
NUMBER TAXPAYERS	69	23		18	4	2	7
GROSS TAX	497,139	106,273		179,514	40,780	33,907	10,304
GROSS SALES	1,476,454	1,838,491		2,991,907	679,674	686,441	171,729
SANDERSVILLE							
NUMBER TAXPAYERS	31	5		7		1	
GROSS TAX	407,429	90,275		69,000		23,535	
GROSS SALES	5,973,265	1,363,597		1,149,998		569,353	
SARDIS							
NUMBER TAXPAYERS	126	34		30	3	1	10
GROSS TAX	1,136,831	353,837		425,097	12,979	58,759	135,564
GROSS SALES	19,323,045	6,468,476		7,084,958	216,325	1,382,997	2,255,430
SATARTIA							
NUMBER TAXPAYERS	5						
GROSS TAX	34,539		375				
GROSS SALES	595,214		24,273				
SCHLATER							
NUMBER TAXPAYERS	12	4		4			
GROSS TAX	39,068	17,120		19,173		2,668	
GROSS SALES	670,321	285,331		319,543		43,664	
SCOOBA							
NUMBER TAXPAYERS	15	3		7		1	
GROSS TAX	31,887	15,999		59,190		6,387	
GROSS SALES	1,368,712	266,663		989,837		77,032	
SEBASTAPOL							
NUMBER TAXPAYERS	31	9		6		1	4
GROSS TAX	197,039	50,985		76,006		3,606	4,208
GROSS SALES	3,305,730	849,751		1,266,773		82,343	70,128
SEMINARY							
NUMBER TAXPAYERS	17	6		5			
GROSS TAX	143,352	32,757		93,507		8,532	
GROSS SALES	2,434,174	545,949		1,559,448		153,824	
SENATOBIA							
NUMBER TAXPAYERS	240	49	13	40	16	11	34
GROSS TAX	3,163,206	1,182,759	31,988	984,916	77,838	121,137	961,576
GROSS SALES	71,317,310	25,717,013	538,247	16,415,293	1,297,294	2,896,194	14,359,426
SHANNON							
NUMBER TAXPAYERS	53	17		11	3	2	5
GROSS TAX	495,041	153,552		239,171	6,855	22,667	33,553
GROSS SALES	3,278,440	2,593,977		3,986,197	80,924	471,665	559,226
SHAW							
NUMBER TAXPAYERS	73	14		31		1	6
GROSS TAX	412,613	79,657		219,179		24,428	20,175
GROSS SALES	7,184,651	1,327,617		3,552,990		549,205	336,257
SHELBY							
NUMBER TAXPAYERS	85	16		29	4	1	11
GROSS TAX	681,310	223,957		222,503	10,334	36,449	106,337
GROSS SALES	11,837,194	3,783,311		3,708,391	172,263	829,945	1,771,952
SHERMAN							
NUMBER TAXPAYERS	20	6		5	3	1	1
GROSS TAX	142,321	26,472		81,344	17,717	10,283	5,973
GROSS SALES	2,442,473	441,193		1,355,729	295,292	242,033	97,878
SHUQUTA							
NUMBER TAXPAYERS	29	9		9		2	
GROSS TAX	97,332	20,954		43,850		8,361	
GROSS SALES	1,672,946	349,232		730,826		139,657	
SHUQUALAK							
NUMBER TAXPAYERS	22	5		3		1	4
GROSS TAX	249,399	64,615	370	99,773		18,999	55,211
GROSS SALES	4,760,066	1,094,508	12,321	1,496,723		880,301	920,192
SIDON							
NUMBER TAXPAYERS	14			9			
GROSS TAX	52,091			43,649		3,797	
GROSS SALES	835,402			727,488		80,499	

DISTRIBUTION BY INDUSTRY GROUP

LBR. & BLDG MATERIALS	MISCELLANEOUS RETAIL	MISCELLANEOUS SERVICES	NATURAL RESOURCES	CONTRACTING	RECREATION AMUSEMENT	TOTAL RETAIL	
	6 15,646 260,761	5 6,035 100,594				80 572,391 9,807,974	223
3 6,511 108,520	3 5,748 95,802					95 67,111 1,112,665	224
5 19,254 320,397	12 19,790 329,835	3 2,600 43,326				80 850,862 14,921,951	225
						3 16,307 273,519	226
9 119,407 1,990,127	10 2,136 35,595	6,817 80,289				89 497,335 9,474,656	227
		10 238,913 3,431,891				91 607,629 6,973,265	228
5 13,925 232,766	23 46,520 775,342	11 79,973 1,332,893				124 1,116,831 19,928,045	229
						5 36,595 595,216	230
						92 59,068 670,321	231
						95 81,887 1,348,712	232
	6 35,262 587,367					91 197,635 3,304,730	233
	3 5,230 38,161	1,137 19,969				97 143,352 2,434,174	234
20 400,229 6,670,405	52 133,462 2,231,340	13 60,567 1,052,991				740 5,863,206 71,217,310	235
3 1,508 25,129	7 8,554 142,569			9 15,475 257,917		87 485,041 8,278,440	236
4 43,933 731,390	10 14,845 247,424	5 9,268 291,522				79 412,613 7,196,651	237
4 56,267 937,454	8 13,903 232,402	10 17,696 299,909				85 691,310 11,937,196	238
211 3,520						20 142,321 2,443,673	239
	4 3,390 64,667					29 97,332 1,672,864	240
3 10,039 167,305		4 2,590 42,997				22 249,399 4,740,066	241
						46 52,091 895,402	242

CITIES OF MISSISSIPPI

SALES AND TAX INDUSTRY GROUP---FISCAL YEAR 1985

	TOTAL FOR CITY	AUTOMOTIVE	MACHINERY EQUIPMENT AND SUPPLIES	FOOD AND BEVERAGES	FURNITURE & FIXTURES	PUBLIC UTILITIES	APPAREL & GEN. MDSE.
SILVER CITY							
NUMBER TAXPAYERS	10			6		1	
GROSS TAX	59,352			55,835		1,992	
GROSS SALES	1,000,613			930,597		44,402	
SILVER CREEK							
NUMBER TAXPAYERS	12			3		1	
GROSS TAX	61,158			26,822		4,577	
GROSS SALES	1,126,991			447,035		96,860	
SLATE SPRINGS							
NUMBER TAXPAYERS	10	4					
GROSS TAX	39,507	16,262	605			3,961	
GROSS SALES	674,744	270,705	20,172			71,997	
SLEDGE							
NUMBER TAXPAYERS	30	9		10		1	1
GROSS TAX	185,913	49,098		48,073		7,811	25,110
GROSS SALES	3,196,475	826,659		801,226		173,850	418,941
SMITHVILLE							
NUMBER TAXPAYERS	33	2		7		1	
GROSS TAX	220,053	101,830		78,135		10,924	
GROSS SALES	3,759,515	1,728,533		1,302,245		252,695	
SOSO							
NUMBER TAXPAYERS	29	10		9		1	
GROSS TAX	151,320	38,152		77,917		10,219	
GROSS SALES	2,640,953	648,094		1,231,952		276,871	
SOUTHAVEN							
NUMBER TAXPAYERS	355	56	19	45	12	1	39
GROSS TAX	5,536,369	696,512	75,357	3,610,964	128,403	196,450	998,738
GROSS SALES	111,017,505	12,518,157	1,281,147	56,949,541	2,140,060	4,916,169	16,412,335
STARKVILLE							
NUMBER TAXPAYERS	520	101	17	116	12	3	45
GROSS TAX	7,313,727	1,316,334	115,195	2,923,913	360,203	337,662	1,417,228
GROSS SALES	136,136,215	26,070,704	2,267,640	49,731,983	6,003,390	7,033,958	23,620,512
STATE LINE							
NUMBER TAXPAYERS	30	9		8		1	1
GROSS TAX	253,391	65,996		130,556		5,408	15,908
GROSS SALES	6,504,965	1,366,978		2,175,935		96,443	263,683
STONEWALL							
NUMBER TAXPAYERS	37	10		14		1	3
GROSS TAX	313,877	41,450		196,978		55,075	6,806
GROSS SALES	5,883,339	780,799		3,282,967		1,479,978	113,432
STURGIS							
NUMBER TAXPAYERS	24	5		5		1	
GROSS TAX	112,302	38,419		42,740		6,017	
GROSS SALES	1,907,593	560,323		820,470		136,181	
SUMMIT							
NUMBER TAXPAYERS	78	16	3	22	4	1	9
GROSS TAX	398,922	157,199	53,280	225,544	44,053	30,969	155,021
GROSS SALES	15,666,119	2,666,935	1,351,253	3,759,413	734,222	687,760	2,593,496
SUMNER							
NUMBER TAXPAYERS	30	7		6		1	
GROSS TAX	247,639	44,492		66,677		11,464	
GROSS SALES	4,916,989	1,053,151		1,111,291		253,917	
SUMRALL							
NUMBER TAXPAYERS	45	9		11	3	1	4
GROSS TAX	295,337	52,089		155,659	15,906	17,584	19,836
GROSS SALES	5,113,221	941,756		2,594,298	265,104	448,731	330,604
SUNFLOWER							
NUMBER TAXPAYERS	30	6		14		2	4
GROSS TAX	134,082	60,543		51,975		9,306	7,736
GROSS SALES	2,356,733	1,023,800		866,253		259,750	128,932
SYLVARENA							
NUMBER TAXPAYERS	7					1	
GROSS TAX	37,265					796	
GROSS SALES	623,360					15,539	
TAYLOR							
NUMBER TAXPAYERS	7			4		1	
GROSS TAX	19,099			16,565		1,193	
GROSS SALES	396,673			242,751		40,672	
TAYLORSVILLE							
NUMBER TAXPAYERS	74	17	3	16	3	3	9
GROSS TAX	917,115	247,524	6,515	394,996	9,192	43,037	79,830
GROSS SALES	16,631,956	5,063,436	134,901	6,583,109	153,202	1,039,977	1,330,509
TCHULA							
NUMBER TAXPAYERS	77	15		40		1	5
GROSS TAX	293,550	101,971		125,475		15,904	9,132
GROSS SALES	5,008,039	1,712,190		2,091,258		355,881	152,200
TERRY							
NUMBER TAXPAYERS	38	13		9		1	3
GROSS TAX	253,606	100,097		115,154		10,947	5,176
GROSS SALES	4,334,636	1,779,622		1,919,241		227,716	86,261

DISTRIBUTION BY INDUSTRY GROUP

LBR. & BLDG MATERIALS	MISCELLANEOUS RETAIL	MISCELLANEOUS SERVICES	NATURAL RESOURCES	CONTRACTING	RECREATION AMUSEMENT	TOTAL RETAIL	
							243
						10 59,352 1,000,693	
							244
						12 61,158 1,126,991	
							245
						10 39,507 676,744	
							246
	3 33,024 550,393					30 185,911 3,186,475	
							247
4 15,365 264,415	4 6,153 102,547	3,051 50,847				33 220,057 3,769,515	
							248
						29 151,720 2,660,953	
							249
43 397,243 6,652,475	78 499,217 3,393,629	16 98,910 1,648,509			5 30,801 513,356	345 6,506,869 111,019,505	
							250
31 567,458 9,457,658	112 513,136 8,576,911	34 222,363 3,822,399		6 6,709 111,820	3 26,534 442,239	520 7,911,727 136,176,215	
							251
	4 4,717 78,613					30 251,891 4,504,965	
							252
	5 8,873 147,876					37 311,877 5,883,339	
							253
5 16,602 276,693	5 1,175 19,583					26 112,302 1,907,597	
							254
4 123,736 2,062,271	17 86,621 1,443,681					79 899,922 15,646,119	
							255
3 14,939 248,989	8 93,899 1,564,995	4 6,474 297,455				30 247,639 4,916,989	
							256
	8 14,361 239,346					45 293,337 5,119,221	
							257
						30 134,082 2,356,031	
							258
						7 37,265 623,360	
							259
						7 19,099 394,677	
							260
3 65,555 1,092,591	14 49,565 859,390	6 21,331 355,511				74 917,115 16,639,956	
							261
3 21,514 358,574		7 5,364 99,429				77 293,550 5,008,039	
							262
	6 8,171 136,185	3 1,776 29,592				58 250,606 4,334,636	

CITIES OF MISSISSIPPI

SALES AND TAX INDUSTRY GROUP---FISCAL YEAR 1985

	TOTAL FOR CITY	AUTOMOTIVE	MACHINERY EQUIPMENT AND SUPPLIES	FOOD AND BEVERAGES	FURNITURE & FIXTURES	PUBLIC UTILITIES	APPAREL & GEN. MDSE.
SHAXTON							
NUMBER TAXPAYERS	5			3			
GROSS TAX	18,609			8,455		3,309	
GROSS SALES	333,350			140,917		71,894	
TILLATOBA							
NUMBER TAXPAYERS	4					1	
GROSS TAX	2,929					1,515	
GROSS SALES	53,222					29,662	
TISHOMINGO							
NUMBER TAXPAYERS	34	12		3	3	1	3
GROSS TAX	205,940	80,091		71,332	6,287	12,506	14,554
GROSS SALES	3,495,612	1,351,171		1,189,876	104,789	238,693	275,906
TOCCOPOLA							
NUMBER TAXPAYERS	2						
GROSS TAX						536	
GROSS SALES						11,593	
TREMONT							
NUMBER TAXPAYERS	20	10		7		1	
GROSS TAX	93,281	41,407		32,484		10,079	
GROSS SALES	1,859,433	690,521		541,403		242,083	
TUNICA							
NUMBER TAXPAYERS	106	15		42	7	1	14
GROSS TAX	1,179,693	142,792		514,035	83,782	39,405	188,442
GROSS SALES	20,536,372	2,544,022		8,567,764	1,396,371	920,944	3,147,977
TUPELO							
NUMBER TAXPAYERS	1,402	279	73	266	101	1	149
GROSS TAX	24,556,696	5,006,923	1,314,338	5,498,122	1,028,305	985,719	5,175,024
GROSS SALES	451,017,624	115,135,630	26,438,595	91,435,547	17,138,450	20,881,924	84,250,579
TUTWILER							
NUMBER TAXPAYERS	52	12		19		1	
GROSS TAX	174,795	61,573		80,153		11,314	
GROSS SALES	3,071,044	1,053,030		1,335,481		251,645	
TYLERTOWN							
NUMBER TAXPAYERS	150	27		30	3	3	24
GROSS TAX	2,351,379	639,493		592,306	43,018	53,784	294,774
GROSS SALES	38,746,653	14,936,396		9,871,787	716,974	1,196,186	4,917,950
UNION							
NUMBER TAXPAYERS	103	26		19	9	1	13
GROSS TAX	1,067,423	475,828		278,319	7,704	49,933	78,382
GROSS SALES	21,778,628	11,489,254		6,638,655	128,404	1,261,267	1,306,364
UTICA							
NUMBER TAXPAYERS	60	7		22	4	1	9
GROSS TAX	654,014	124,209		256,232	45,595	27,769	45,909
GROSS SALES	11,853,685	2,774,440		4,270,550	759,913	550,717	1,098,487
VAIDEN							
NUMBER TAXPAYERS	60	12		32		1	
GROSS TAX	355,658	59,340		212,528		14,612	
GROSS SALES	6,044,364	933,004		3,542,148		363,600	
VARDAMAN							
NUMBER TAXPAYERS	35	9		8	3	1	
GROSS TAX	316,151	137,974		79,930	5,953	22,645	
GROSS SALES	6,175,586	2,616,504		1,332,161	99,213	441,738	
VERONA							
NUMBER TAXPAYERS	81	32		15	6	1	3
GROSS TAX	752,809	373,907	356	209,824	21,373	39,226	22,298
GROSS SALES	13,153,595	6,602,345	23,721	3,497,075	356,222	872,174	371,475
VICKSBURG							
NUMBER TAXPAYERS	897	135	22	250	51	1	88
GROSS TAX	14,962,751	2,798,196	221,421	4,934,175	405,772	717,991	2,984,185
GROSS SALES	272,074,821	61,777,791	4,189,504	82,239,746	6,762,874	19,224,152	49,774,517
WALNUT							
NUMBER TAXPAYERS	56	14		10	3	1	
GROSS TAX	514,922	136,946		203,462	9,665	13,740	
GROSS SALES	3,711,337	2,285,120		3,391,033	144,419	356,099	
WALNUT GROVE							
NUMBER TAXPAYERS	39	10		8	5	1	4
GROSS TAX	91,371	27,944		32,101	1,534	11,750	11,882
GROSS SALES	1,642,942	465,737		535,020	25,559	335,935	199,037
WALTHALL							
NUMBER TAXPAYERS	8			3			
GROSS TAX	41,114			13,845		1,825	
GROSS SALES	695,659			230,750		38,932	
WATER VALLEY							
NUMBER TAXPAYERS	145	37	4	28	6	2	14
GROSS TAX	1,712,513	331,909	29,187	664,039	47,034	81,547	247,315
GROSS SALES	31,002,175	6,747,000	740,328	11,100,690	783,896	2,230,884	4,121,939
WAVELAND							
NUMBER TAXPAYERS	188	23	6	52	6	2	18
GROSS TAX	2,336,063	622,937	3,291	1,048,459	9,708	95,423	717,152
GROSS SALES	49,331,339	8,723,593	99,131	17,474,350	161,798	1,965,402	11,952,562

DISTRIBUTION BY INDUSTRY GROUP

LBR. & BLDG MATERIALS	MISCELLANEOUS RETAIL	MISCELLANEOUS SERVICES	NATURAL RESOURCES	CONTRACTING	RECREATION AMUSEMENT	TOTAL RETAIL	
						5	263
1,756						18,609	
29,264						338,850	
						4	264
						2,029	
						53,222	
	8					74	265
	5,446					206,840	
	90,793					1,495,612	
							266
							267
						20	
						93,281	
						1,959,437	
4	15	6				104	268
23,369	81,419	17,757				1,170,407	
337,443	1,356,952	295,943				20,586,072	
136	303	33		7	8	1,402	269
2,304,365	2,201,565	959,100		66,276	49,948	24,566,496	
38,414,465	37,549,104	15,995,039		771,270	815,809	451,017,424	
	11	4				52	270
	10,216	3,004				176,795	
	170,270	117,947				3,071,044	
6	42	12				150	271
215,327	173,335	22,063				2,051,870	
3,583,796	2,588,939	367,720				38,746,451	
9	21	4				103	272
132,400	35,220	8,665				1,067,423	
2,206,676	586,999	144,423				21,778,428	
4	10	3				60	273
54,665	39,355	769				664,014	
911,049	1,490,646	12,823				11,969,645	
	4					40	274
	65,239					355,459	
	1,086,325					6,046,766	
	6	3				35	275
	10,390	2,972				316,151	
	165,289	71,895				6,175,586	
8	9	5				81	276
55,273	8,012	13,459				752,809	
921,222	133,527	224,317				13,153,595	
58	224	59		3	4	907	277
747,020	1,265,975	784,194		70,279	18,353	14,942,751	
12,450,356	21,126,907	13,069,766		1,171,327	305,880	272,076,921	
3	9	9				56	278
102,792	3,564	14,279				514,822	
1,713,195	59,402	237,982				8,711,837	
	6	4				55	279
	3,166	2,923				91,771	
	52,770	49,883				1,662,942	
						9	280
						41,114	
						693,639	
13	29	9				145	281
219,545	72,429	24,613				1,719,519	
3,659,086	1,203,160	410,209				31,002,174	
17	53	19				189	282
233,869	171,233	102,962		381		2,835,243	
3,997,821	2,373,413	1,715,795		6,344		49,390,336	

CITIES OF MISSISSIPPI

SALES AND TAX INDUSTRY GROUP---FISCAL YEAR 1985

	TOTAL FOR CITY	AUTOMOTIVE	MACHINERY EQUIPMENT AND SUPPLIES	FOOD AND BEVERAGES	FURNITURE & FIXTURES	PUBLIC UTILITIES	APPAREL & GEN. MDSE.
WAYNESBORO							
NUMBER TAXPAYERS	339	66	19	84	26	1	39
GROSS TAX	3,870,731	709,614	127,908	1,199,730	231,037	141,515	529,909
GROSS SALES	59,765,216	14,430,981	2,781,454	23,128,986	3,883,963	3,559,648	10,431,736
WEBB							
NUMBER TAXPAYERS	56	14		21		1	6
GROSS TAX	393,520	152,133		122,967		10,944	27,700
GROSS SALES	6,754,945	2,556,370		2,047,447		242,039	681,671
WEIR							
NUMBER TAXPAYERS	16	4				1	
GROSS TAX	93,537	19,639				2,565	
GROSS SALES	1,555,295	327,125				60,287	
WESSON							
NUMBER TAXPAYERS	47	10		12	1	1	5
GROSS TAX	331,485	109,561		197,653	10,252	15,553	12,317
GROSS SALES	6,820,185	2,049,958		3,124,229	320,859	361,731	205,277
WEST							
NUMBER TAXPAYERS	11			6		1	
GROSS TAX	52,165			33,474		5,475	
GROSS SALES	1,002,232			991,231		71,574	
WEST POINT							
NUMBER TAXPAYERS	324	41	7	93	15	5	29
GROSS TAX	3,930,811	763,637	23,140	1,454,360	112,900	197,027	259,721
GROSS SALES	70,955,227	15,691,694	599,121	26,239,177	1,881,470	5,457,953	12,442,042
WIGGINS							
NUMBER TAXPAYERS	172	43	5	34	7	1	17
GROSS TAX	1,572,585	576,935	9,553	590,275	77,404	20,494	254,529
GROSS SALES	32,239,319	10,060,225	152,195	9,869,596	456,731	1,223,675	4,224,544
WINONA							
NUMBER TAXPAYERS	203	49	8	47	9	2	20
GROSS TAX	2,333,524	525,961	57,519	749,424	63,995	87,794	533,599
GROSS SALES	42,977,513	10,843,537	1,251,059	12,923,751	733,086	2,071,716	8,976,447
WINSTONVILLE							
NUMBER TAXPAYERS	10			8		334	
GROSS TAX	7,302			3,761		23,481	
GROSS SALES	157,733			56,356			
WOODLAND							
NUMBER TAXPAYERS	4					2,972	
GROSS TAX	22,515					57,024	
GROSS SALES	392,741						
WOODVILLE							
NUMBER TAXPAYERS	93	14	5	21		1	10
GROSS TAX	942,587	227,832	5,323	333,245		31,520	133,255
GROSS SALES	15,511,194	4,463,119	89,717	6,565,755		661,630	2,217,261
YAZOO CITY							
NUMBER TAXPAYERS	425	75	16	144	19	2	39
GROSS TAX	5,955,614	1,315,402	505,440	1,992,883	199,353	219,912	912,922
GROSS SALES	109,413,654	27,519,524	12,226,318	33,216,778	3,322,559	4,783,954	15,213,777
TOTAL FOR CITIES							
NUMBER TAXPAYERS	43,263	9,532	2,150	12,174	2,751	391	4,659
GROSS TAX	601,624,619	145,797,934	29,324,911	206,771,619	23,776,987	12,861,995	114,748,496
GROSS SALES	12,539,759,835	3,081,930,630	574,319,994	3,437,900,519	396,283,917	798,470,940	1,946,145,460
NON CITY							
NUMBER TAXPAYERS	27,957	6,220	1,710	6,407	979	327	803
GROSS TAX	174,574,276	31,457,319	11,497,187	35,907,427	5,401,917	25,061,955	9,491,377
GROSS SALES	4,351,354,034	607,462,445	291,272,465	599,476,984	90,032,123	546,882,395	159,023,256
TOTAL FOR STATE							
NUMBER TAXPAYERS	71,225	15,752	3,860	18,581	3,730	718	5,261
GROSS TAX	776,198,895	177,255,303	40,823,998	242,679,047	29,178,904	57,903,945	124,249,873
GROSS SALES	16,891,113,870	3,689,393,075	865,592,459	4,036,375,503	486,316,041	1,345,353,336	2,105,168,717

DISTRIBUTION BY INDUSTRY GROUP

LBR. & BLDG MATERIALS	MISCELLANEOUS RETAIL	MISCELLANEOUS SERVICES	NATURAL RESOURCES	CONTRACTING	RECREATION AMUSEMENT	TOTAL RETAIL	
							283
22	50	30				339	
193,732	274,353	167,447				3,870,731	
3,223,677	4,572,722	2,790,786				69,065,216	
							284
	7					56	
	6,764					393,520	
	112,729					6,754,845	
							285
	4					16	
	3,546					93,532	
	59,108					1,585,293	
							286
3	10	3				47	
25,045	17,106	3,593				390,885	
434,077	285,103	59,972				6,820,185	
							287
						11	
						59,165	
						1,002,232	
							288
31	58	23		3		324	
304,593	217,283	87,209		8,229		3,930,811	
5,076,564	3,625,970	1,453,490		137,146		70,855,227	
							289
19	44	7				172	
224,326	100,935	16,157				1,872,585	
3,733,775	1,681,314	269,445				32,209,019	
							290
17	34	16				203	
213,579	96,549	66,295				2,399,626	
3,644,652	1,613,903	1,104,923				42,977,510	
							291
						10	
						7,802	
						137,938	
							292
						4	
						22,515	
						382,741	
							293
3	17	5				90	
87,152	38,897	2,831				942,587	
1,453,042	648,235	47,177				16,511,194	
							294
32	73	22			3	425	
234,202	457,536	136,522			9,595	5,956,614	
3,903,382	5,971,909	3,108,705			159,922	109,418,658	
3,594	9,798	2,987	29	175	239	48,268	
53,110,701	51,717,209	29,270,755	199,361	1,330,971	989,727	691,424,419	
385,180,121	365,015,571	492,461,723	3,322,679	22,182,908	16,495,497	12,509,759,885	
							999
2,368	3,721	2,365	171	4,786	100	27,957	
13,567,230	9,084,783	15,045,431	1,202,344	36,775,741	416,668	194,874,276	
226,120,942	153,070,573	264,374,426	20,039,099	1,368,456,878	6,944,479	4,351,054,004	
5,962	13,519	5,352	200	4,961	339	36,225	
66,677,931	60,801,997	44,316,136	1,401,704	38,106,713	1,406,396	886,298,895	
1,111,301,063	1,018,086,144	756,835,149	23,361,779	1,390,639,786	23,439,977	16,860,813,890	